NINETEEN HUNDRED AND SIXTY TWO

GEN

ALLEN COUNTY PUBLIC LIBRARY
3 1833 01827 8157

GENEALOGY
977.202
B64RE,
1962

J

Digitized by the Internet Archive
in 2010 with funding from
E-Yearbook.com

http://www.archive.org/details/reflector1962lanc

The Seniors Present The Nineteen Sixty-Two Edition Of

The Reflector

Lancaster Central School, Bluffton, Indiana

Sponsor . . . . . Mrs. Gaiser
Editor . . . . . Betsy Schaefer
Assistant Editor . . . . Carol Graft
Business Manager . . Sandy Gerber
Assistant Business Manager . . . Aldene Blackmore

Grade School

High School

ADMINISTRATION

SUPERINTENDENT
Mr. J. M. Benson

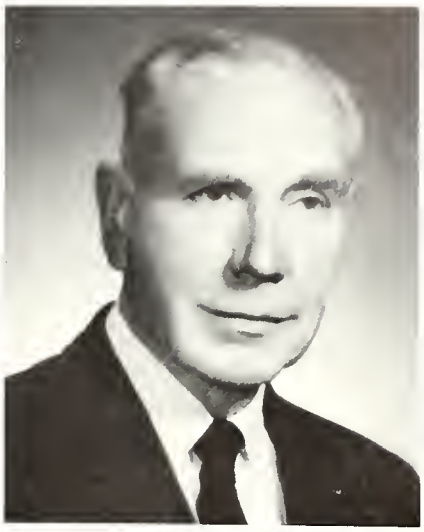

PRINCIPAL
Mr. Lloyd Lieurance

TRUSTEE
Mrs. Carrie Souder

SECRETARY
Mrs. Lala Tarr

ADVISORY BOARD

Mr. Charles Hedges

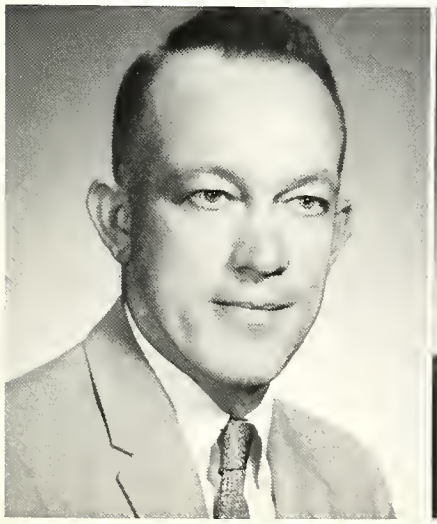

Mr. Loren Lobsiger

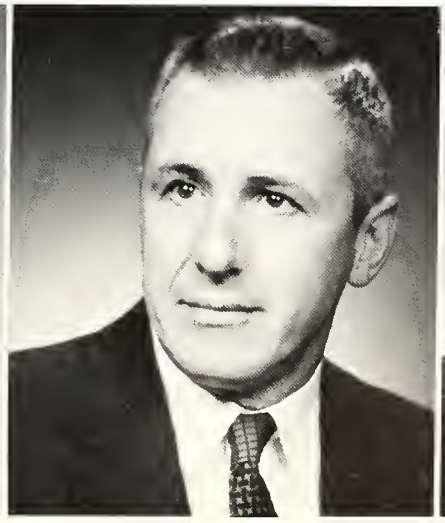

Mr. Ray Newman

FACULTY

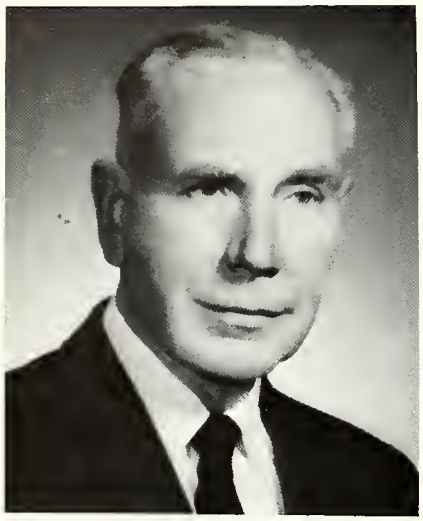

MR. LLOYD LIEURANCE

MRS. AUDREY GAISER

MR. CHARLES DAY

MR. MAX ROSE

MRS. DOROTHY ROSE

MRS. MARY ELLIS

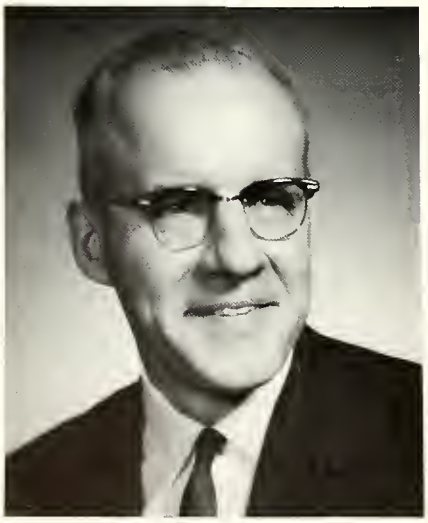

MR. JOHN MUGG

MR. LEWIS CAPTAIN

FACULTY

MR. LEX DORMIRE

MISS DOROTHA SELLERS

MR. KARL GOMBERT

MR. DONALD ORR

MRS. MABEL WHITE

MRS. HAZEL KIMMER

MRS. ESTHER McKEEFER

MISS MARY SCHUMM

FACULTY

MR. ELDON CARNES

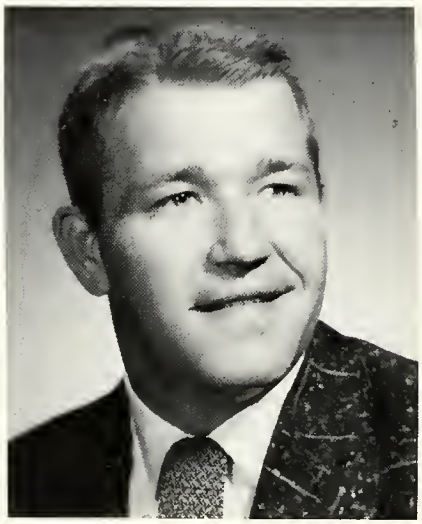

MR. LARRY GARTON

MR. DWIGHT SHADY

MRS. ALMA BENNETT

MRS. MARION SKELTON

MRS. RUTH FRENCH

MRS. CLARICE ISCH

MRS. FLORENCE MARTIN

FACULTY

MRS. NAOMI YAGER

MRS. FRANCES BAYLESS

MRS. VIRGINIA NEUENSCHWANDER

MRS. ARDIS SWANK

MRS. NAOMI BENSON

Northern Wells Community Schools

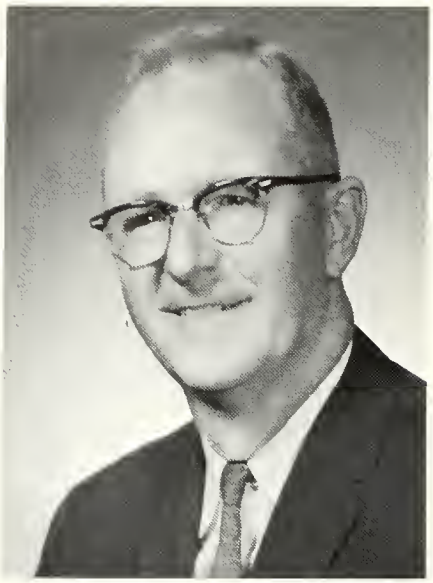

SUPERINTENDENT
Mr. J. M. Benson

Mr. Walter Speheger

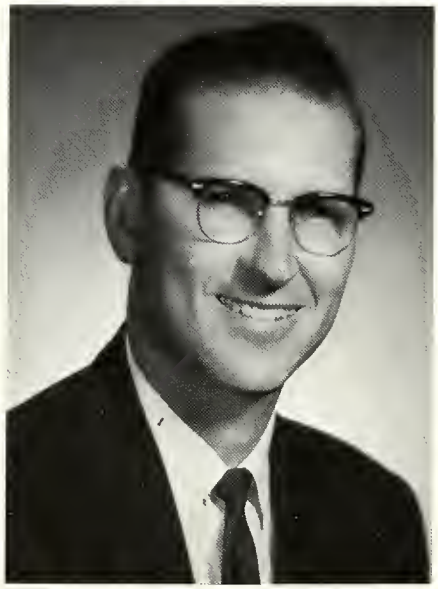

Mr. Darrell Gilbert

Mr. William Borror

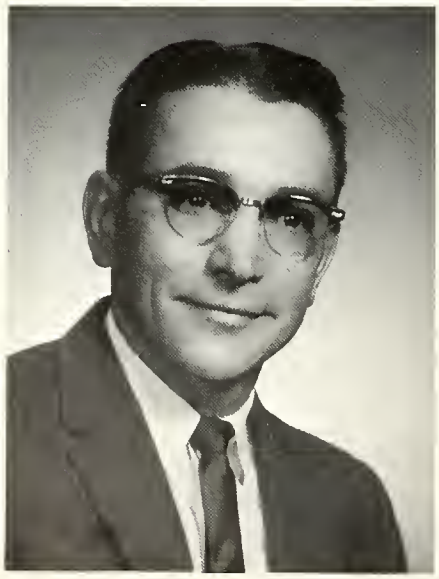

Mr. Rex Shutt

Mr. Clyde Barnes

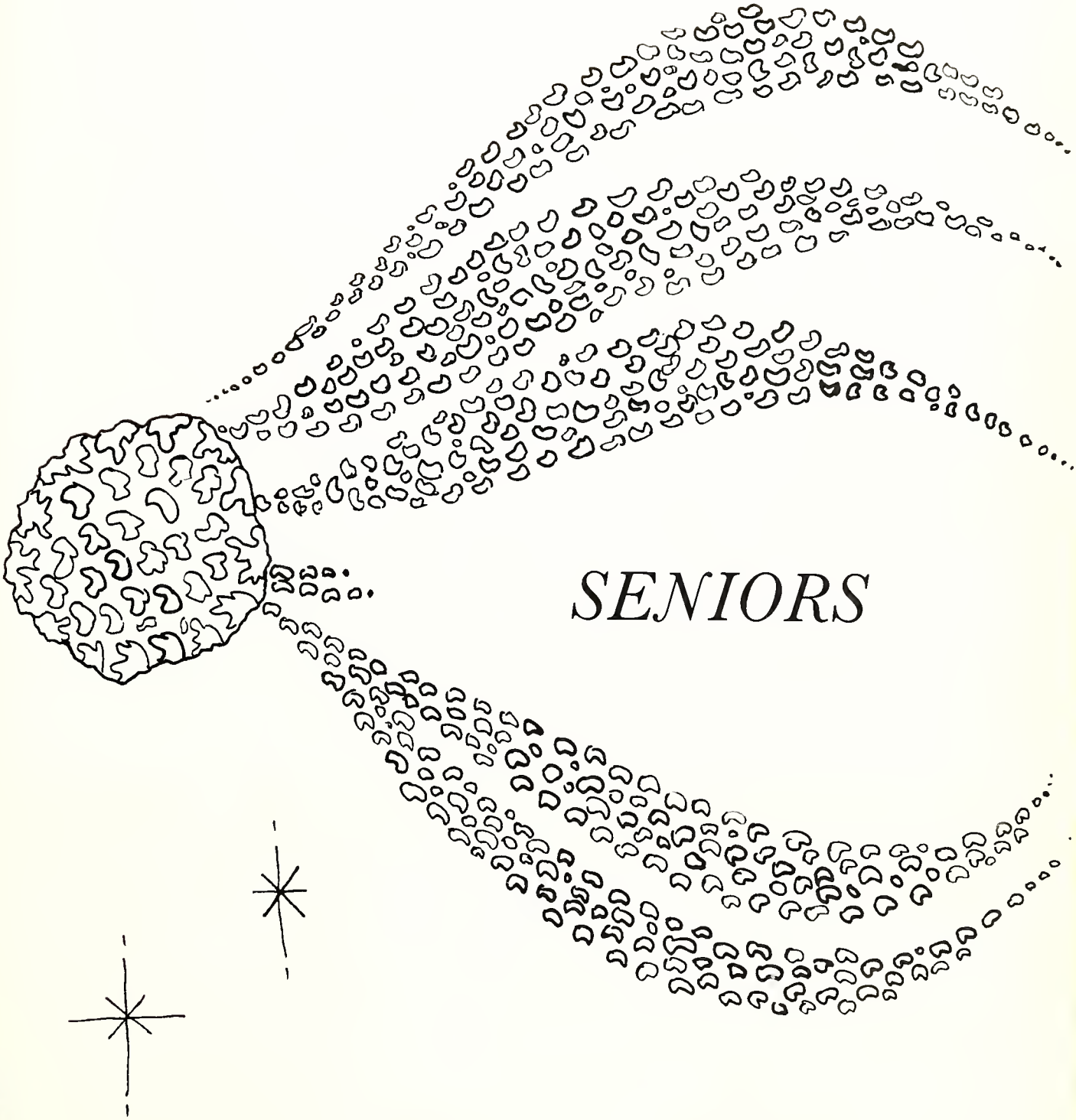

SENIORS

Senior Officers

SECRETARY
Barbara Hunt

VICE PRESIDENT
Rudy Frauhiger

PRESIDENT
Dennis Mann

TREASURER
Kay Daugherty

STUDENT COUNCIL
Kenny Honegger

SPONSORS
Mrs. Hazel Kimmer
Mr. Max Rose

CLASS COLORS
Lavender and Cream

CLASS FLOWER
Baby Orchid

CLASS MOTTO
One step at a time but always forward.

SENIORS
1962

STEVEN JAMES ASCHLIMAN

WILLIAM HATHAWAY AYERS

ALDENE KAY BLACKMORE

BEVERLY JEAN BOOKER

BEVERLY ANN BUNYARD

SUSIA ANN BORNE

THIS PAGE IS
SPONSORED BY
ONLY A FRIEND

SENIORS

LINDA CORRINNE CARDIN

KAY JANENE DAUGHERTY

KENNETH WAYNE DIEHL

RUDOLPH GLEN FRAUHIGER

SANDRA GEIST

LOU ANN GERBER

THIS PAGE IS
SPONSORED BY
ROCKCREEK BEAUTY
SHOP

OF 62

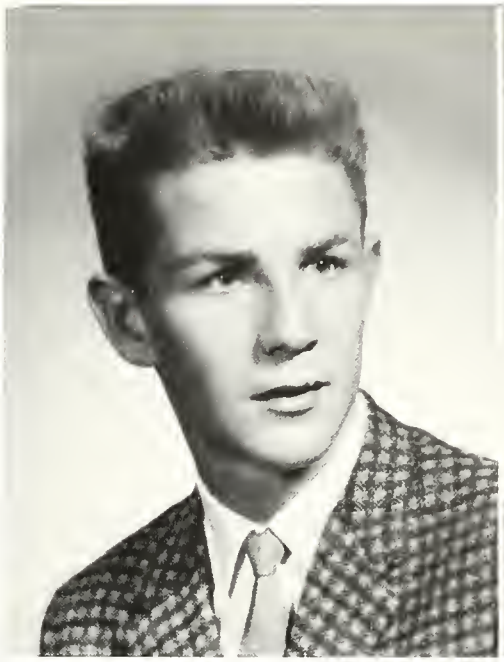

RUSSELL KENT GERBER

SANDRA SUE GERBER

CAROL SUE GRAFT

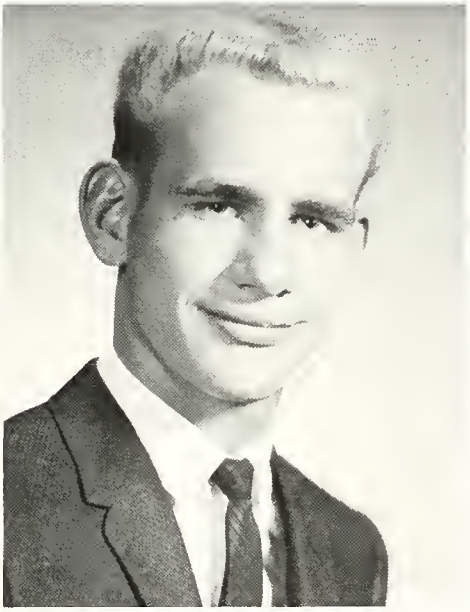

KENNETH FREDRICK HONEGGER

SUE ANN KAMMER

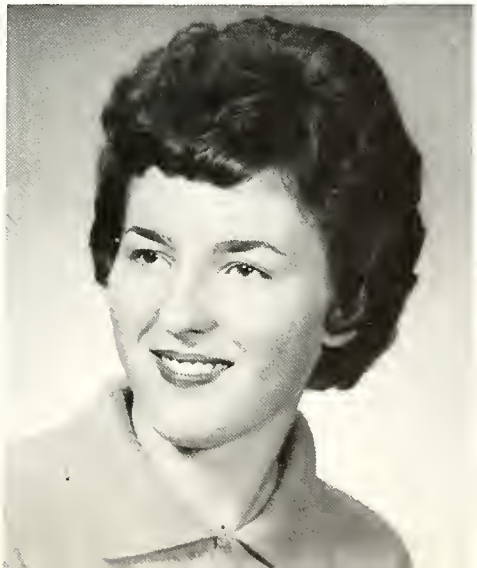

BARBARA LOUISE HUNT

THIS PAGE IS
SPONSORED BY
HERFF—JONES CO.

SENIORS

CELIA SUE KIEFER

NINA MAY KIEFER

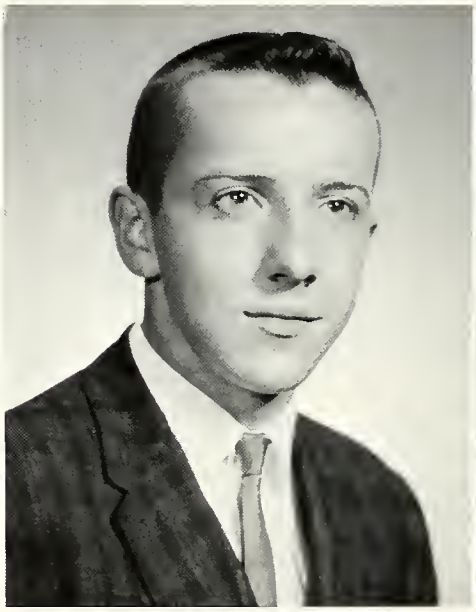

MICHAEL DAN LOBSIGER

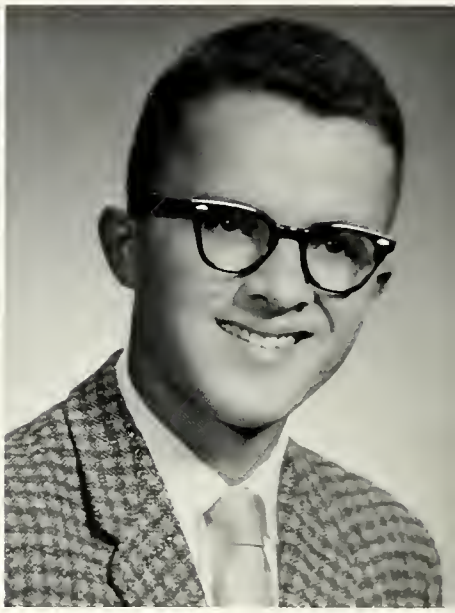

DENNIS CARLISLE MANN

FREDERICK EUGENE MILLS

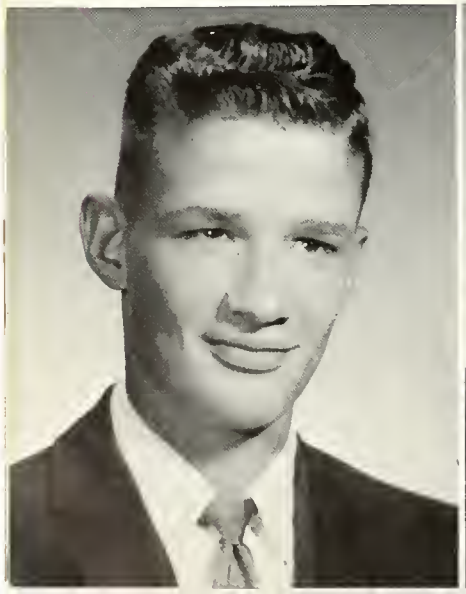

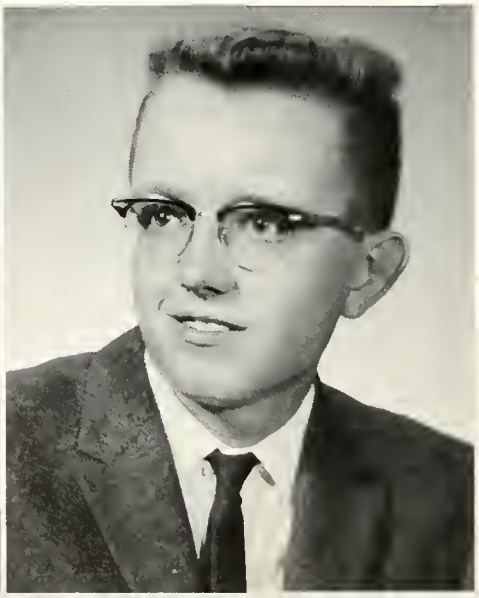

DALE DUANE NASH

THIS PAGE IS
SPONSORED BY
STUCKY FURNITURE
CO.

OF 62

BETTY RUTH NEUENSCHWANDER

KATHERINE ANN PRICE

BETSY ANN SCHAEFER

PAMELLA KATHY SCHWARTZ

STEVAN WALTER SPEHEGER

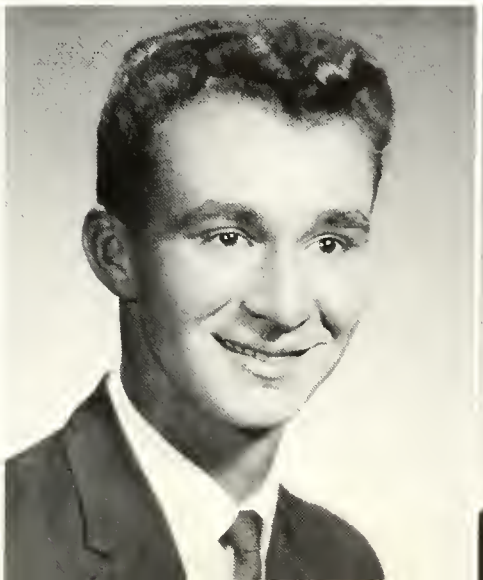

DELL EVANS SHADY

THIS PAGE IS
SPONSORED BY
OSCAR SCHAEFER

SENIORS

1962

RUTH ANN STEFFEN

JANET KATHLEENE SUMAN

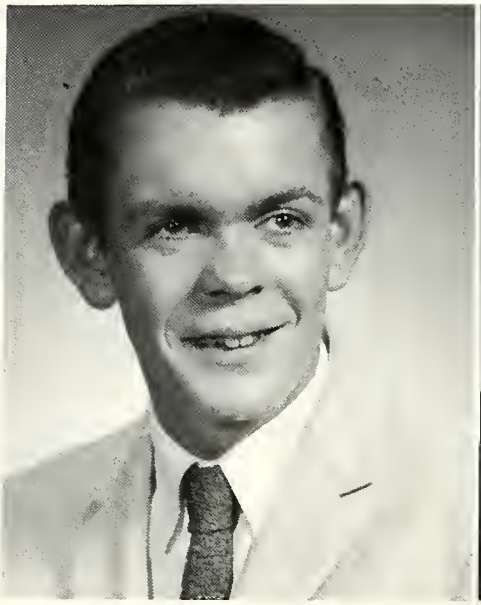

CARL D. THOMPSON

ROBERT WILLIAM TROXEL

MRS. HAZEL LOIS KIMMER
Sponsor

MR. MAX O. ROSE
Sponsor

THIS PAGE IS
SPONSORED BY
MASTERSON'S MEN'S
WEAR

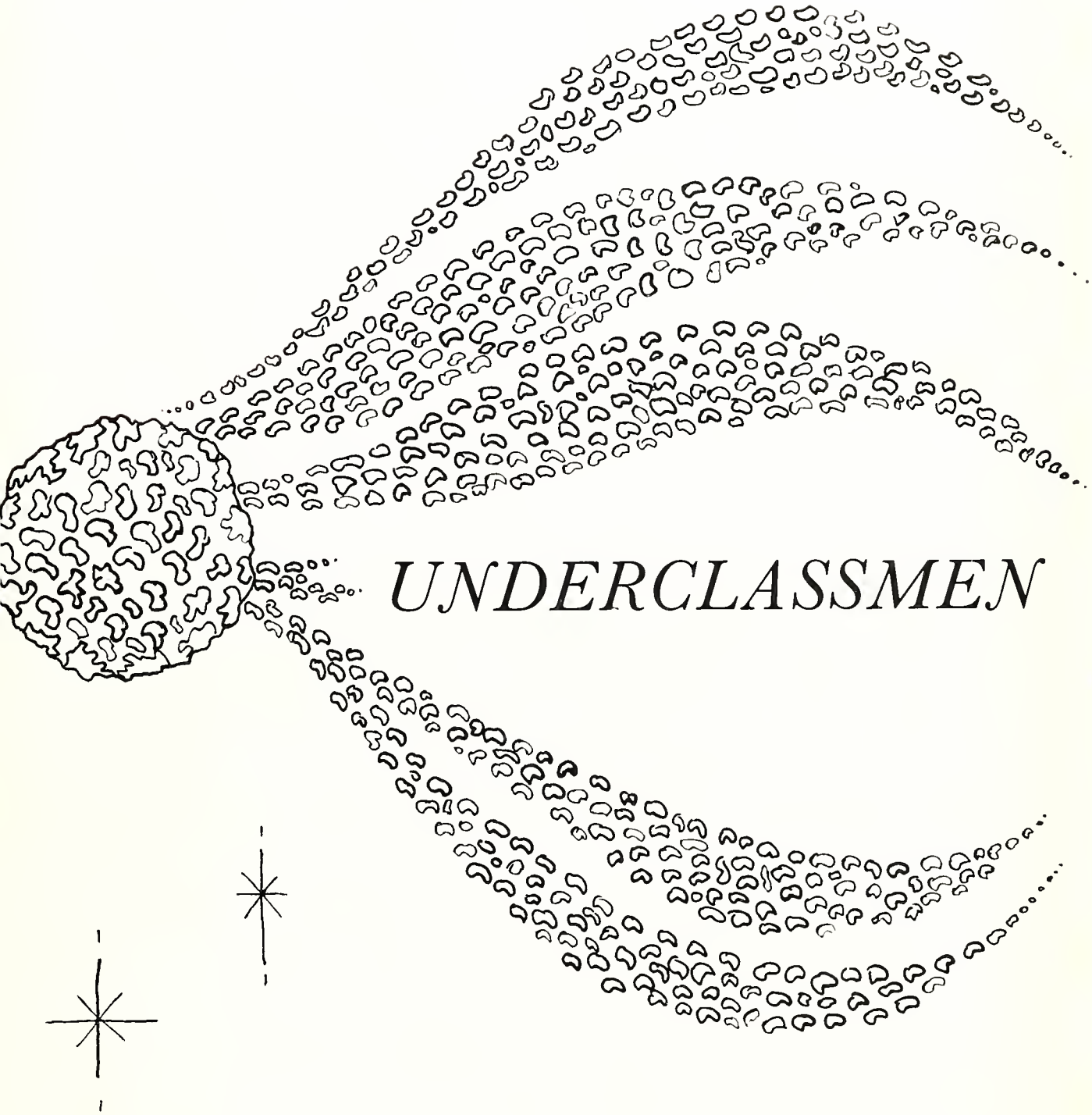

UNDERCLASSMEN

Junior Class Officers

VICE PRESIDENT
Don
Reinhard

STUDENT COUNCIL
Tom
Biddle

PRESIDENT
Jeanne
Gerber

TREASURER
Judy
Aeschliman

SECRETARY
Carol
Payne

SPONSORS
Mrs. McKeefer and Mr. Orr

Juniors

Judy Aeschliman
Don Barger
Ancil Bayless

Tom Biddle
Connie Brindle
Ronnie Bunyard

Bob Chronister
Linda Decker
Mike Dubach
Patty Fiechter

Patty Fisher
Chuck Frauhiger
Dottie Gerber
Genevieve Gerber
Jeanne Gerber

Linda Kahn
Joe Kammer
Don Lesh
Mary Lynch
Carolyn Mauger

Juniors

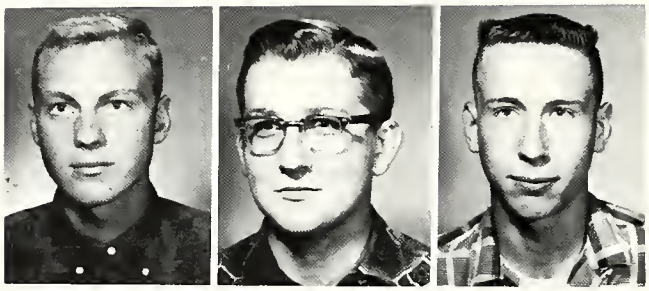

Bill McBride
Jerry Moser
Lester Park

Joyce Pate
Carol Payne
James Porter

Evona Reed
Ronnie Reidt
Don Reinhard
Mavis Schaefer

Linda Shady
Ed Smeltzer
Kaye Strahm
Nancy Strawn
Pauline Trevino

Kathy Tyson
Mona Willour
Karen Wittwer
Claudia Wolf
Kenny Yake

Sophomore Class Officers

VICE PRESIDENT
Richard
Troxel

STUDENT COUNCIL
Dick
Kleinknight

PRESIDENT
Rex
Meade

SECRETARY
Janet
Hunt

TREASURER
Scot
Glasgow

SPONSORS
Miss Sellers and Mr. Mugg

Sophomores

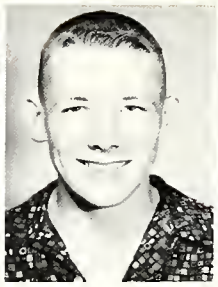

Kathleen Aker

Nick Aschliman

David Avery

John Bayless

Gary Books

Raymond Clark

Kay Davison

Steve DeVore

Don Easley

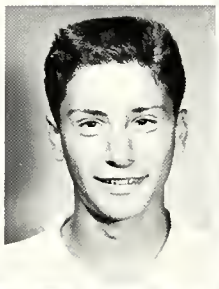
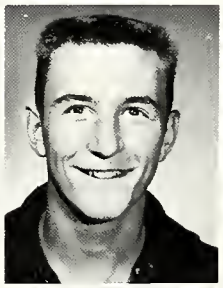

Roselyn Dailey

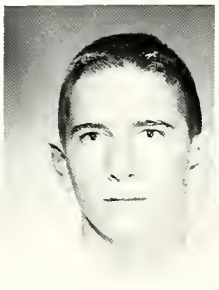

Anna Rose Elzey

Barbara Freeman

Ray Fiechter

Leon Frauhiger

Phil Gerber

Janice Gerber

Edward Glasgow

Marjorie Hasler

Janet Hunt

Carolyn Johnson

Dale Kleinknight

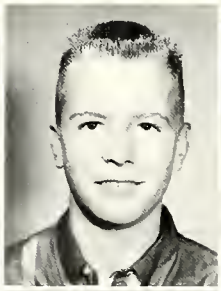
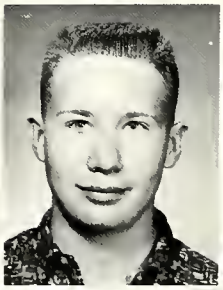

Sophomores

Richard Kleinknight

Suann Lesh

Betty Mankey

Bonnie Miller

Ronnie Monnot

Reggie Ormsby

Larry Ripple

Jerry Roth

John Rupright

Rex Meade

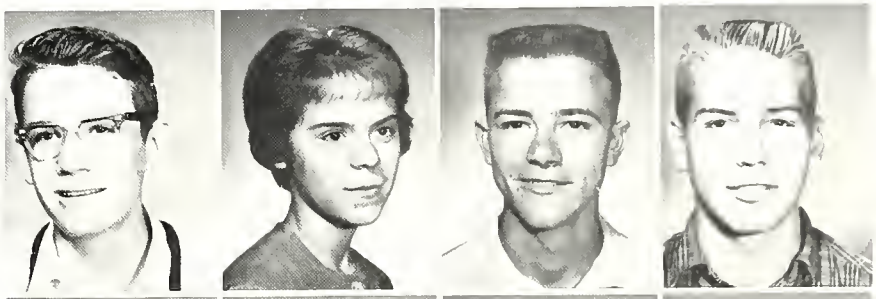

Jon Platt

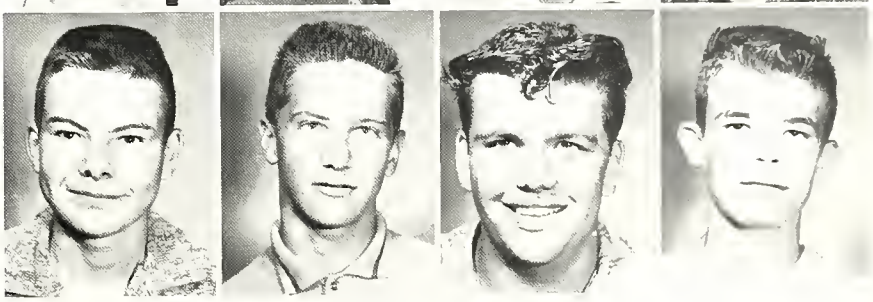

Joyce Schoeff

Jerry Schurr

Judy Schwartz

Mary Smeltzer

Susan Springer

Patsy Strahm

Carolyn Suman

Ruthann Sutton

Richard Troxel

Neil Tschannen

Freshman Class Officers

VICE PRESIDENT
Glen
Gerber

STUDENT COUNCIL
Tim
Johnson

PRESIDENT
Tim
Mann

SECRETARY
Patsy
Krummen

TREASURER
David
Reed

SPONSORS
Mrs. White and Mr. Gombert

FRESHMEN

Brian Aker
Jonnie Aschliman
Monica Aschliman
Joan Avey

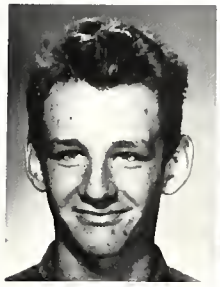

Linda Baker
John Bakker
Linda Barger
Jennie Barnes

Yvonne Blem
George Borne
Larry Cardin
Ronald Chronister

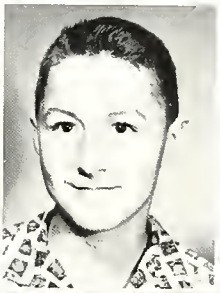

David Bell

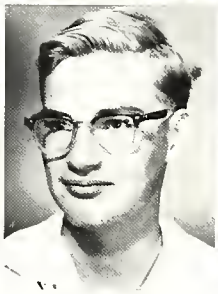

Reta Culp
Gary Daugherty
Saundra Davison
Norman Dohrman
Darrel Eichhorn

Ted Ellis
Karen Fiechter
Linda Fiechter
Tim Fox
Chauncey Frauhiger

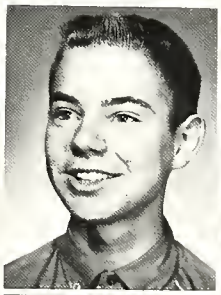

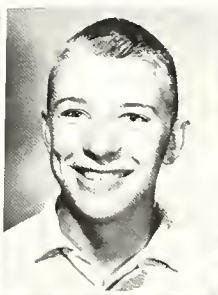

FRESHMEN

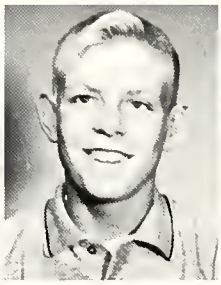

Ruth Gahman

William Gallivan

Glen Gerber

Michael Gerber

Roberta Gerber

Susan Giest

Carol Harris

Bob Honegger

Tim Johnson

Vicki Kammer

Ron Kiefer

Patsy Krummen

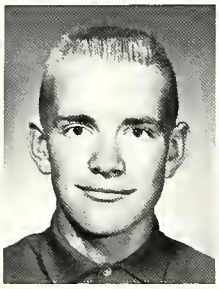
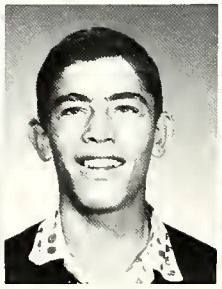

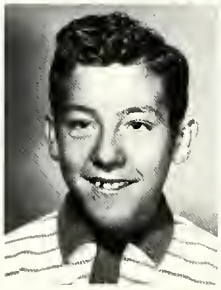

Sharon Kunkel

Tim Lautzenheiser

Georgia Lydy

Tim Mann

Paul Mills

Karen Miller

Becky Moser

Sue Moser

Judy Mugg

Rod Munson

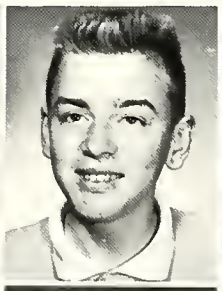

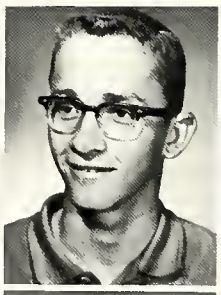
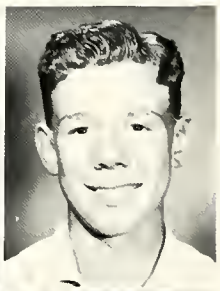

FRESHMEN

Rickey Myers

Steve Myers

Carolyn Newhard

Elmer Pate

Andrea Price

David Reed

Arland Reinhard

Margaret Ripple

Phil Ruble

Peggy Schaefer

Jeffrey Shady

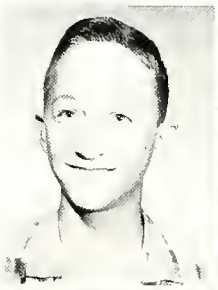

Carlton Reinhard

Linda Sommers

Sharon Springer

Betty Steffen

Daniel Strahm

Gary Tarr

Cheryl Teeple

Donna Terhune

Eddie Thompson

Linda Tschannen

Becky Wasson

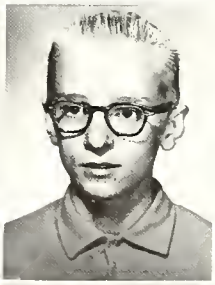

Eighth Grade Officers

TREASURER
Pat
Dubach

SECRETARY
Sharon
Reinhard

PRESIDENT
Mike
Redding

STUDENT COUNCIL
Terry
Green

VICE PRESIDENT
Virginia
Hunt

SPONSORS: Mrs. Ellis and Mr. Captain

Seventh Grade Officers

VICE PRESIDENT
Kelly Gerber

SECRETARY & TREASURER
Becky Redding

STUDENT COUNCIL
Connie Isch

PRESIDENT
Gary Green

SPONSORS: Mrs. Gaiser and Mr. Dormire

MERRY
CHRISTMAS

Eighth Grade

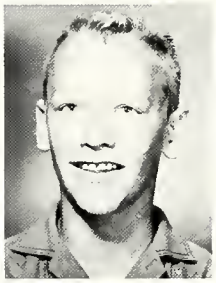

Jeanne Aker

Mary Beauchamp

Ronnie Cardin

Sharon Culp

Dennis Dailey

Alan Daugherty

Jean Drabenstot

Pat Dubach

Marc Farling

Judy Fiechter

Sheryl Fiechter

Robert Gallivan

Steve Garton

Larry Gehring

Leonard Graft

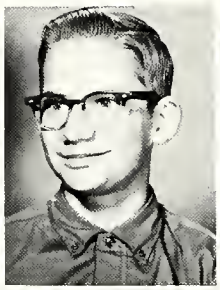

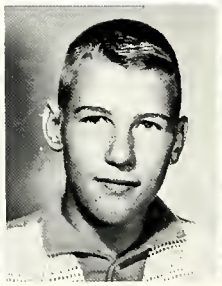

Loren Graft

Terry Green

Virginia Hunt

Kathy Isch

Gary Johnloz

Joan Johnloz

Bobby Kaehr

Sam Krummen

Pam Kunkel

Sam Livingstone

Charles Lynch

Jean Mauger

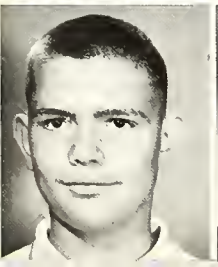

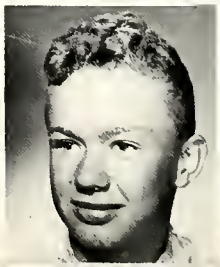
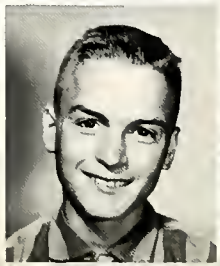

Eighth Grade

June McBride

Mike Meade

Rebecca Mitchell

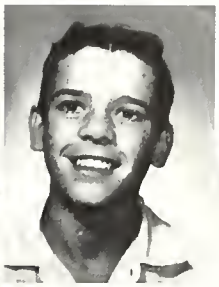

Jolene Mock

Richard Payne

Becky Monnot

Rita Penrod

Max Munson

Joe Perez

Sandy Newhard

David Platt

Billy Osborn

John Prichard

Neil Pace

Jody Rauner

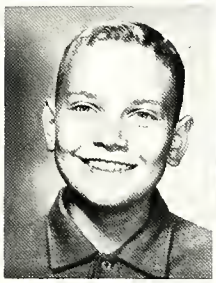

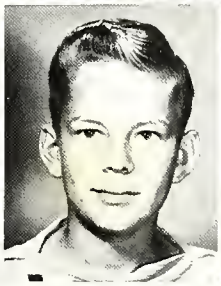

Mike Redding

Bradd Stuff

Sharon Reinhard

Carol Teeple

Patricia Schurr

Avery Thomas

Donna Siela

Beverly VanZant

Cindy Sonnenberg

Carole Wedler

Bonnie Steffen

Nancy Wolf

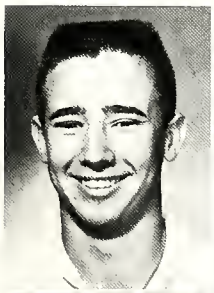

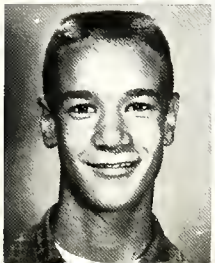

Seventh Grade

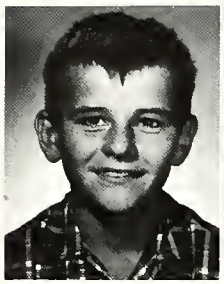

David Aker
Pam Aschliman
Dawn Blem
Mike Borton

Dale Compton
Dan Davison
Danny Decker
Dennis Deininger
Elaine DeVore

Tom Double
Lou Ann Fiechter
Rinda Feichter
Roger Foss
Karen Freeman

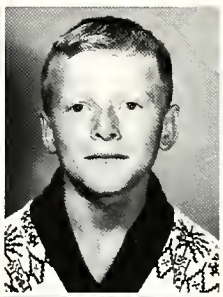
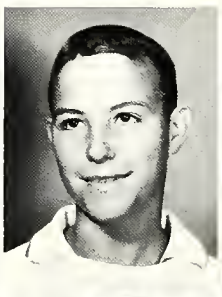
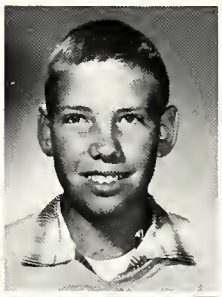
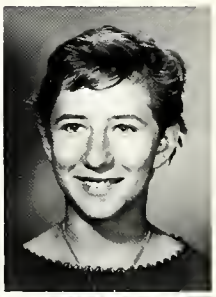

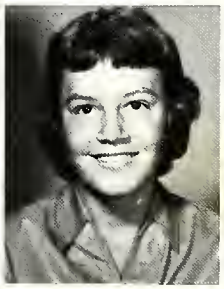

Diana Gaff
Larry Geist
Kelly Gerber
Leon Gerber
Sam Gerber

Gary Green
Kevin Hart
Connie Isch
Tom Johnson
Carolyn Kunkel

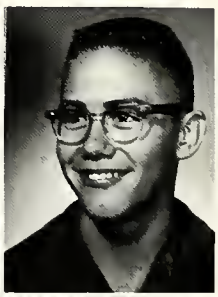
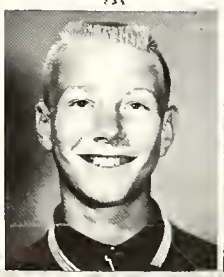
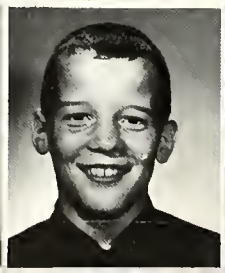

Seventh Grade

Mardonna Macon
Connie Meyer
Laura Meyer
Linda Mills

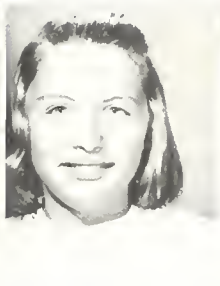

Shar Monnot
Don Neuenschwander
Robert Osborn
Jessica Patterson
Miriam Pflugh

Charles Porter
Becky Redding
Raymond Reidt
Patricia Ripple
Mark Ruble

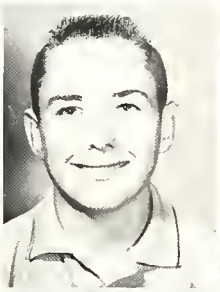

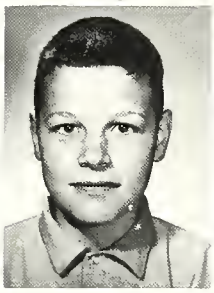

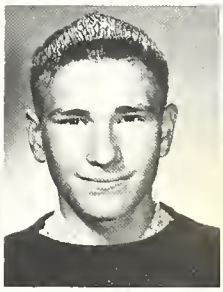

Steve Russell
Nilah Schaefer
Glennis Schoeff
Dan Schwartz
Charles Sills

Jim Smith
Duane Sommers
Mary Jo Troxel
Don Yake
Gregory Yates

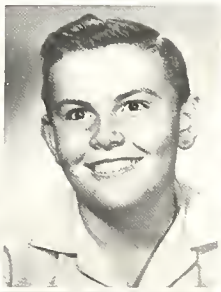

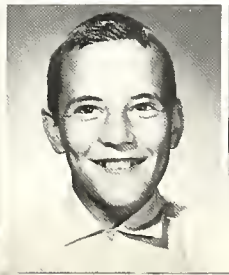

Class

Home Economics

Mathematics

Shorthand

Shop

Agriculture

World History

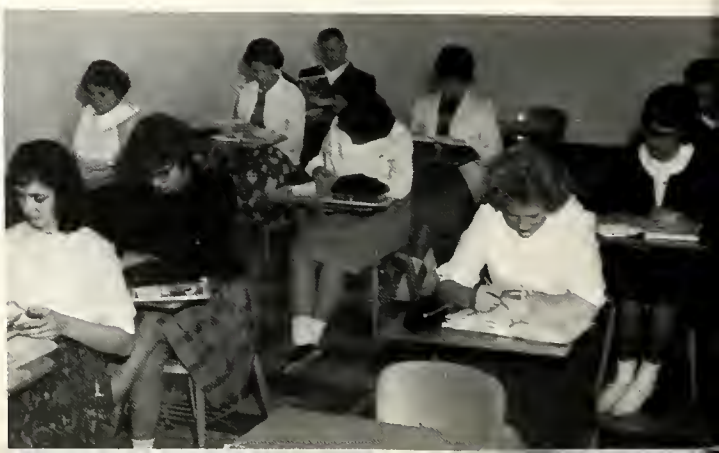

Scenes

Typing

Biology

Eighth Grade English

Study Hall

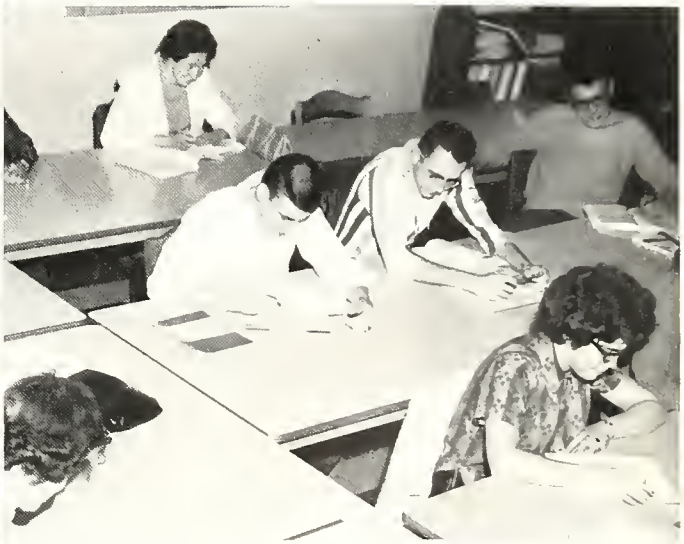

Bookkeeping

Government

Sixth Grade — Mr. Garton

Yvonne Aschliman

Judy Borror

Bob Burns

Connee Dubach

Charles Farling

Bruce Frauhiger

Ronnie Gehring

Becky Gerber

Karen Gerber

Melody High

Douglas Kleinkiight

Julia Mann

Michael Masterson

Olga Mauricio

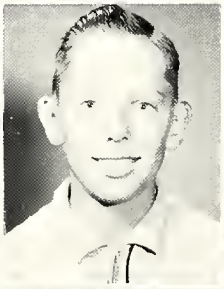

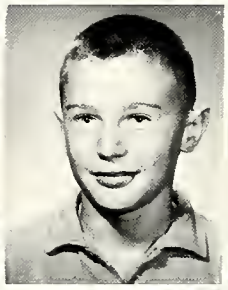

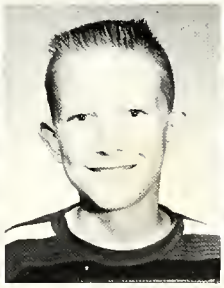

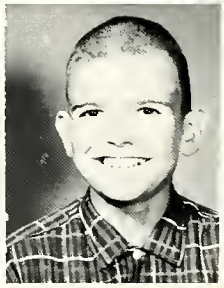

Jeanne Meyer

Jennifer Mickley

Stephen Mills

Mark Moser

Daniel Price

Becky Rupright

Frederick Schurr

George Springer

Walter Steffen

Connie Teeple

Karen Thomas

Mike Wolf

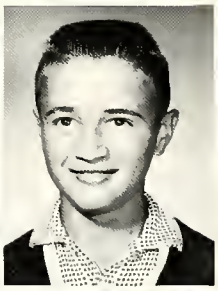

Sixth Grade — Mr. Shady

Bill Aeschliman

Ked Biberstine

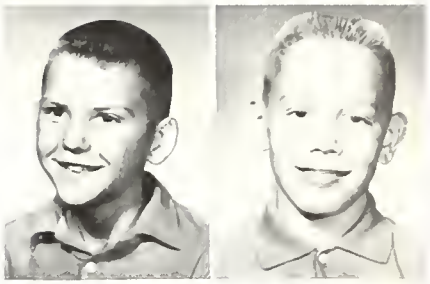

Jolene Biddle

Sharon Booher

Elaine Books

Janet Brown

Lee Bunting

Bill Byerly

Bonnie Gallivan

Tom Gerber

Wayne Henly

Kathy Kaehr

Dale Krummen

Patty Lesh

Sue Livingstone

Donna Mankey

Becky Mann

Tim Meade

Rex Myers

David Patterson

Janet Schaefer

Becky Shady

Judy Smeltzer

Gary Thieme

Larry Thompson

Bill Wright

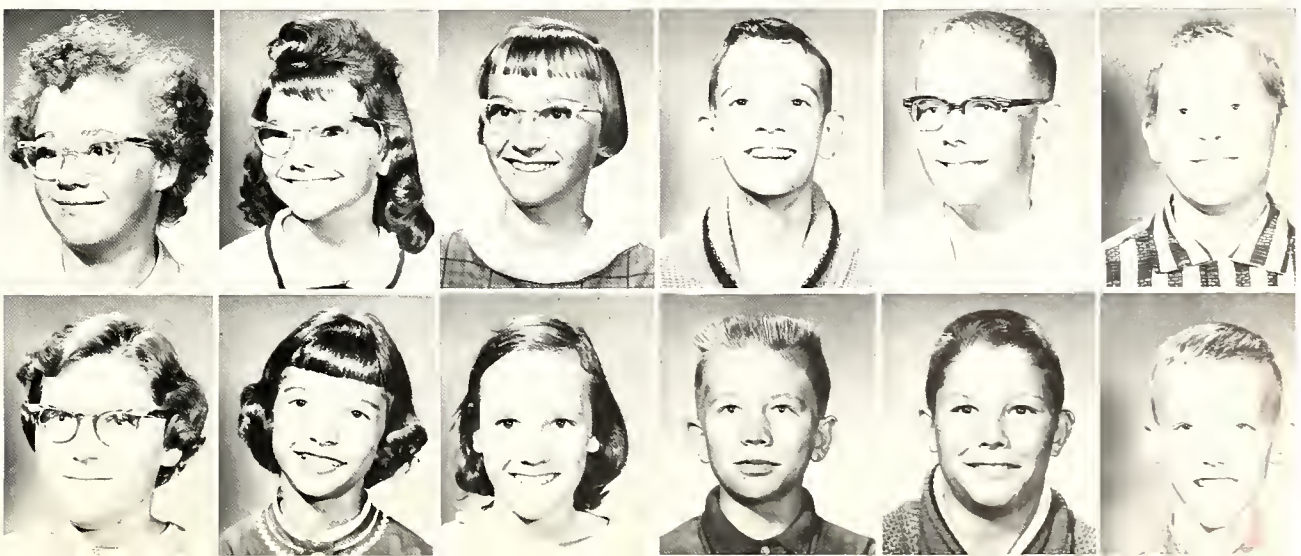

Fifth Grade—Mrs. Bennett

Sharon Breedlove

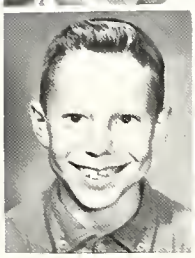

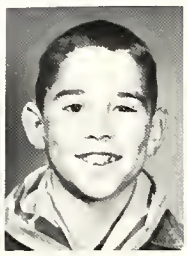

Dean Daugherty
Jerald Diehl

Ricki Duncan

Sonia Durr

Jill Gehring

Steven Geist

Connie Gerber

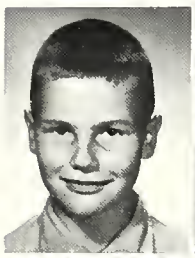

Bradley Gould

Beth Grandlienard

Stephen Kunkel

Cynthia Leeth

Cherylynne Macon

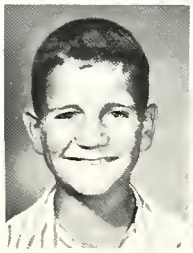

Evonne Monnot

Glenda Pate

Donald Prichard

William Schaefer

Donald Joe Schwartz

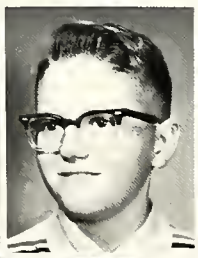

Lester Schwartz

Vicki Siela

Robert Sommers

Max Springer

Darlene Wedler

Fifth Grade

Mrs. Skelton

John Borton
Dean Fiechter

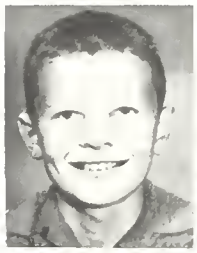

Wanda Fiechter
Ronnie Foss

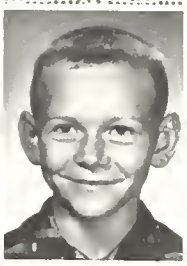

Barbara Fox
Lynn Frauhiger
Jerry Freeman
Gary Gerber
David Johnson

Stephen Kammer
Donnie Kiefer
Iris Krummen
Lewis Kunkel
Linda Kunkel

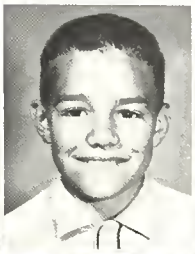

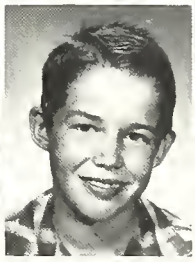

Lillian Mauricio
Lois Park
Irene Patterson
Diane Penrod
Tom Rauner

Norman Reidt
Helen Richardson
Sharon Schwartz
Eddie Smith
Cheryl Wall

Fourth Grade
Mrs. French

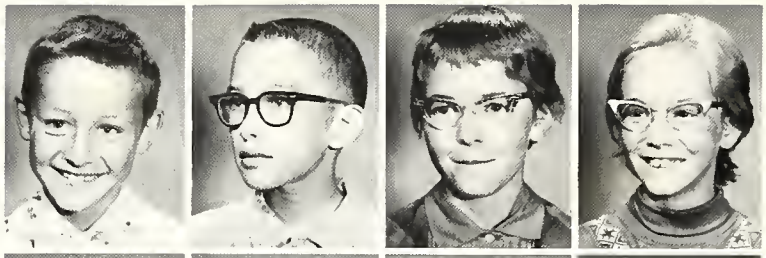

Kenric Aker
Michael Barger
Arlene Bell
Donna Blem

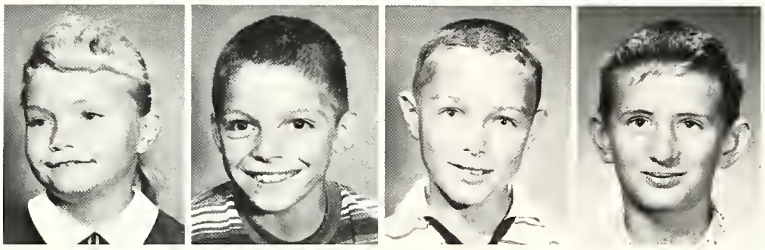

Yvonne Booker
Dean Bunting
Kent Decker
Dennis DeVore

John Diehl
Mary Gaff
Joanne Gahman
Linda Gerber
Virginia Graft
Deborah Harris

Debra Johnson
Tom Kiefer
Steven Kline
Tom Livingstone
Steven Mugg
Jessica Newman

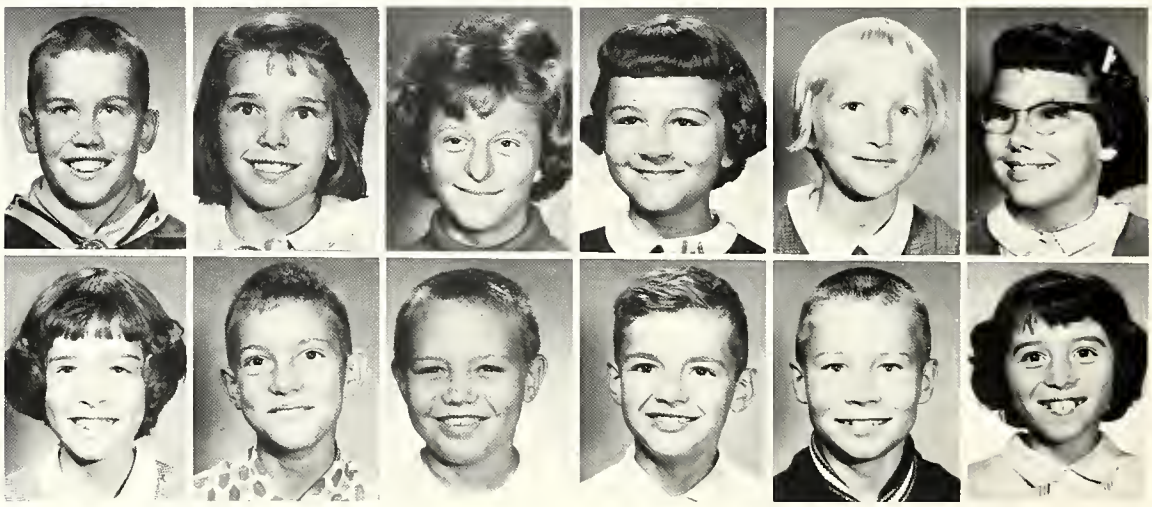

Cindy Reinhard
David Ripple
Gregory Smith
Karen Sommers
Susan Speheger
Richard Teeple

Jane Terhune
Stephen Trusdle
Henry Turner
Shirley West
Klyda White
Michael Worden

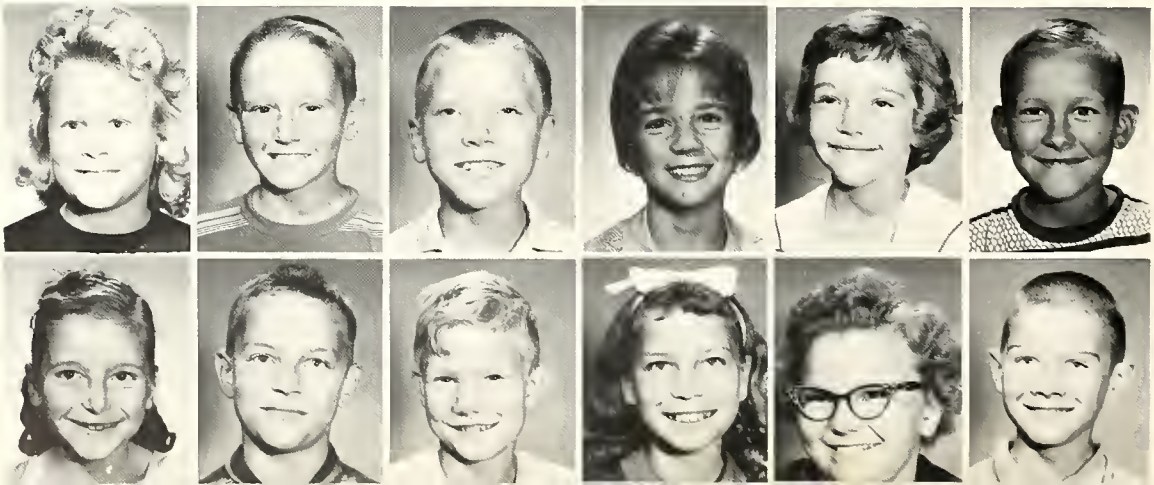

Fourth Grade
Mrs. Martin

Annette Aschliman
Tom Ayers
Scott Biberstine
John Booher

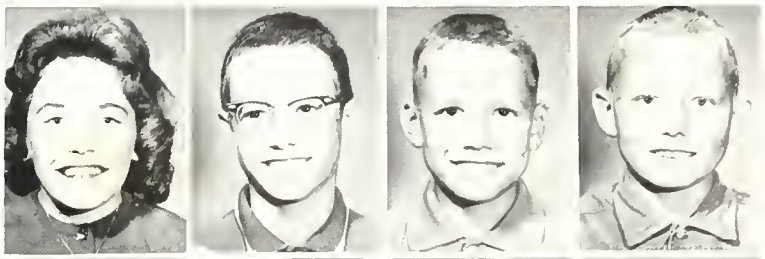

Dennis Borror
Richard Clark
Gloria Dailey
Carol Double

Michael Duncan
Karen Elzey
Cathy Fiechter
Donna Gahman
Bud Frauhiger
Paul Garrett

David Hasler
Elaine High
Karen Kaehr
Gloria Lowe
John Mankey
Marlene Mankey

Sharlene Mankey
Gary Masterson
Gregory Meade
Marian Meyer
Pamela Monnot
Steven Osborn

Mark Platt
Arvilla Reinhard
Jack Springer
Shirley Springer
David Troxel
Rodney VanZant

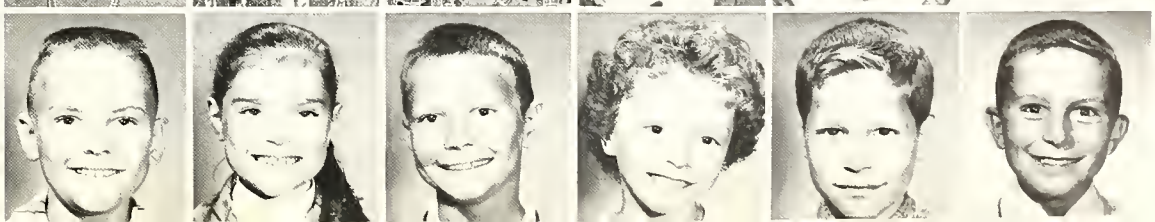

Third Grade—Mrs. Isch

Timothy Biberstine
David Breedlove
Timothy Double

Lavon Frauhiger
Phyllis Gaff
Debra Gerber

Steven Gerber
Pamela Harris
Debra Kleinknight
Penny Kleinknight
Stephen Lewis

Otto Ray Lowe
Arthur Mauricio
Vickie Meyer
Keith Nestlerode
Ronnie Pace

Robert Park
Marcia Platt
Larilyn Prichard
Gale Reinhard
Susan Robertson

Larry Sheets
Rodney Springer
Dennis Thieme
Michelle Trullender
Melissa West

Third Grade
Mrs. Yager

Beverly Baumgartner
Cynthia Baumgartner
Kris Ann Biberstine
Terrance Biberstine

Terry Bunting
Ruth Clark
Bonnie Davison
Barry Duncan

Wanita Frauhiger
Kevin Gould
Amy Grandlienard
Sandra Henly
Karen Leeth

Debra Markley
Kim Mickley
Judy Miller
Michael Mock
Kathy Myers

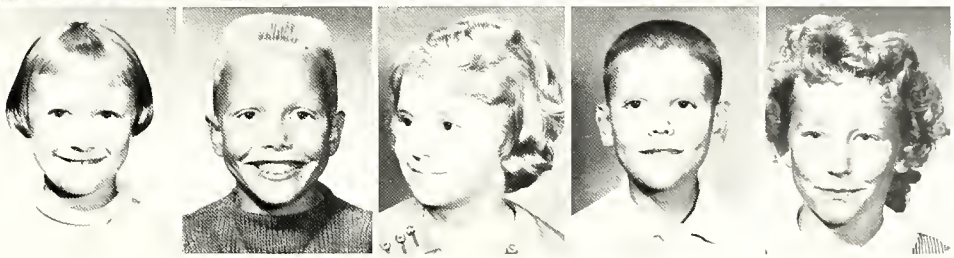

Billy Nichter
Jerome Reinhard
Larry Reinhard
Amos Richardson
Terri Shady

Gregory Shaffer
Gary Schwartz
Clarabelle Sills
Tim Wall
Sheryl West

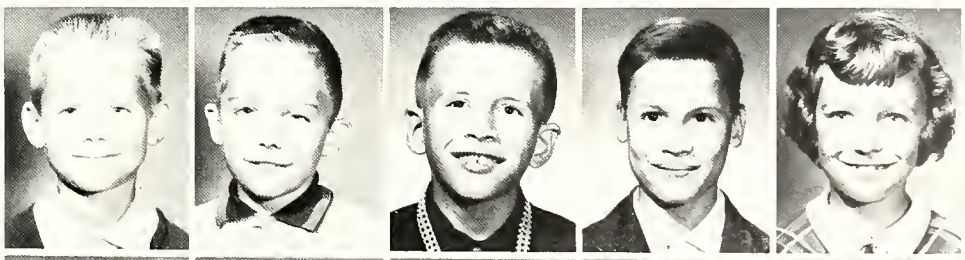

Second Grade
Mrs. Benson

Joan Baumgartner
Cliffton Biberstine
Steven Biberstine
Brenda Bowman
Carol Brickley

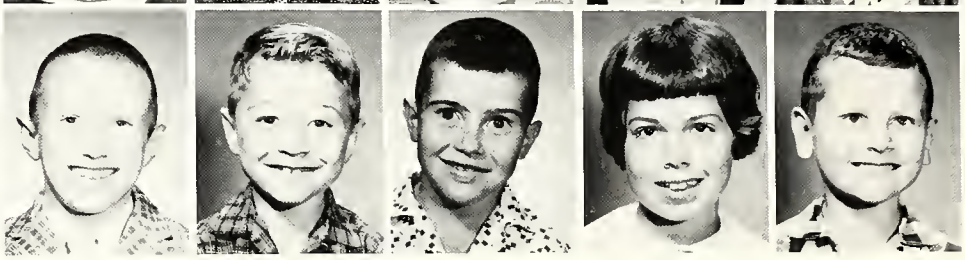

Larry Brinneman
Kerry Crozier
Kelly Duncan
Jill Ellis
Kent Fiechter

Joe Garrett
Jay Gerber
Rebecca Gilliom
Cynthia Harris
Richard Hedges
Gary Hunt

Richard Kaehr
Nancy Kahn
Paul Krummen
Stanley Kunkel
Judy Lambert
Michael Leeth

Michael Meeks
Max Mills
Laura Patterson
Jeffrey Prichard
John Reinhard
J. K. Richardson

Tom Schurr
Kathy Shady
DeWayne Trusdle
Cynthia Vetters
Gary Wordon
Robert Meeks

Second Grade
Mrs. Neuenschwander

Steven Bates
Mary Baumgartner
Jon Burns
Danny Byerly

Lee Bynum
Terry Eichhorn
Beverly Elzey
Irvin Eversole
Gary Fuller

Sharon Gehring
Keith Gerber
Donald Hanni
Lana Johnloz
Patty Kaehr
Teresa Kahn

Terry Kahn
Dennis Mankey
Mark Masterson
Tex Mauger
Anita Mauricio
Randy Miller

Tim Mock
Susan Moser
Harvey Newman
Larry Pace
Ronnie Pate
Tom Porter

Kris Redding
Steve Reinhard
Sherman Schwartz
Kristi Siela
Sharon Varner
Marcia Wolf

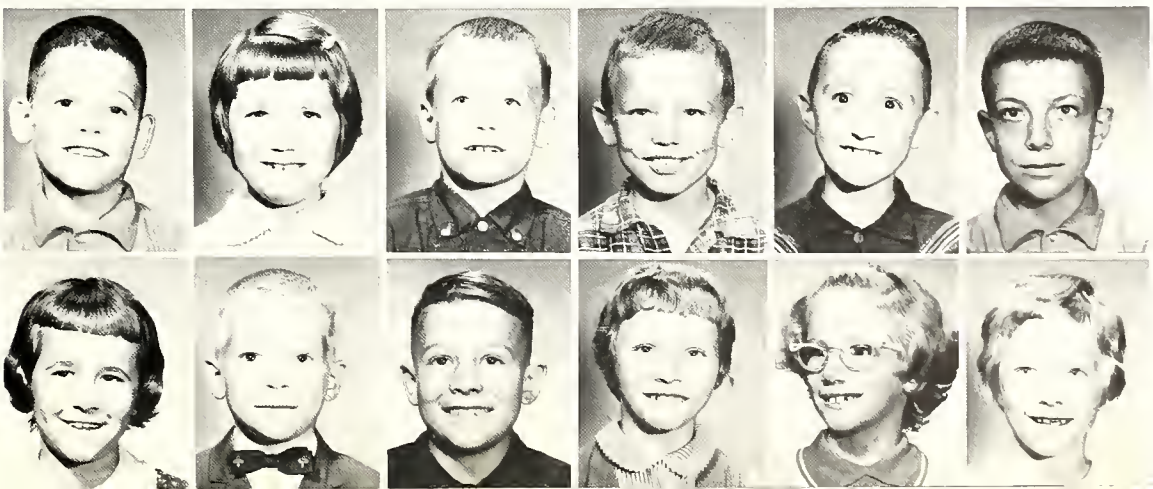

First Grade—Mrs. Bayless

Donald Avey
Wilma Bakker
Constance Brown

Carol Clark
Melinda Diehl
Donald Double
Elizabeth Duncan

Ruth Ann Eversole
Boni Jo Frauhiger
Dennis Gaff
Kent Gehring
Mark Gerber
Meg Grandlienard

Steven Harris
Dennis Heyne
Richard Hinshaw
Ronald Kipfer
Jon Lesh
Victoria Lobsiger

John Lynch
LeRoy Mankey
Robert Meyer
Jacalyn Myers
Jacquelyn Newman
Paula Pace

Thomas Prichard
Arnold Richardson
Judy Shaft
Lilli Ann Springer
Linda Thompson
Randall Vetter

First Grade—Mrs. Swank

Cynthia Barger
Richard Breedlove
Ronnie Brickley
Virginia Bunting

Debbie Cloud
Paul Daugherty
Randall Foss
Roxanne Freeman

Linda Geisel
Gary Gerber
Kenneth Gerber
Michelle Gerber
Rosemary Grogg
Cheryl Harris

Stanley Johnson
Ricky King
Donna Mankey
Silvia Mauricio
Marilyn Meeks
Michael Monticue

Joan Myers
Diane Nichter
Tim Ormsby
James Patterson
Kathy Prichard
Cynthia Ramsey

Joan Reinhard
John Robertson
Cynthia Smith
Donald Springer
Debra Wasson
Tanya West

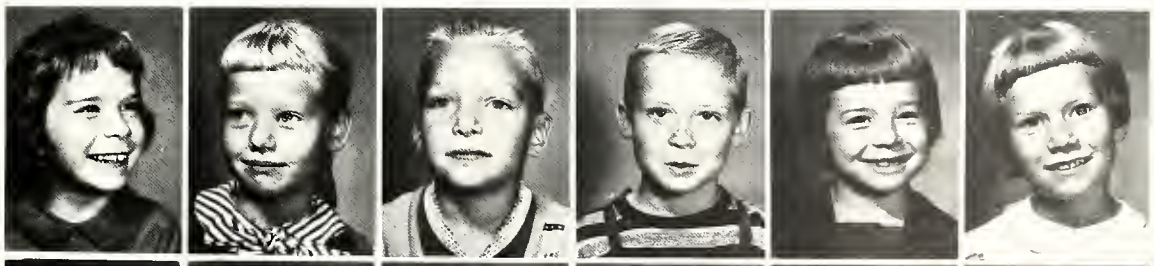

BABY PICTURES

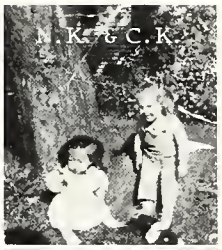

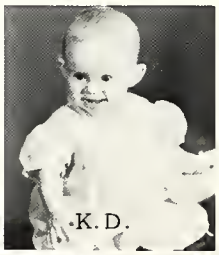

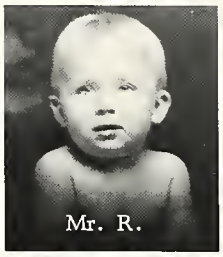

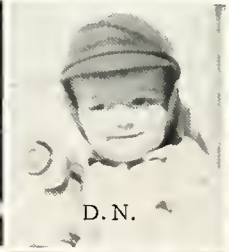

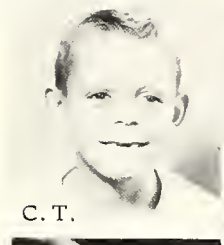

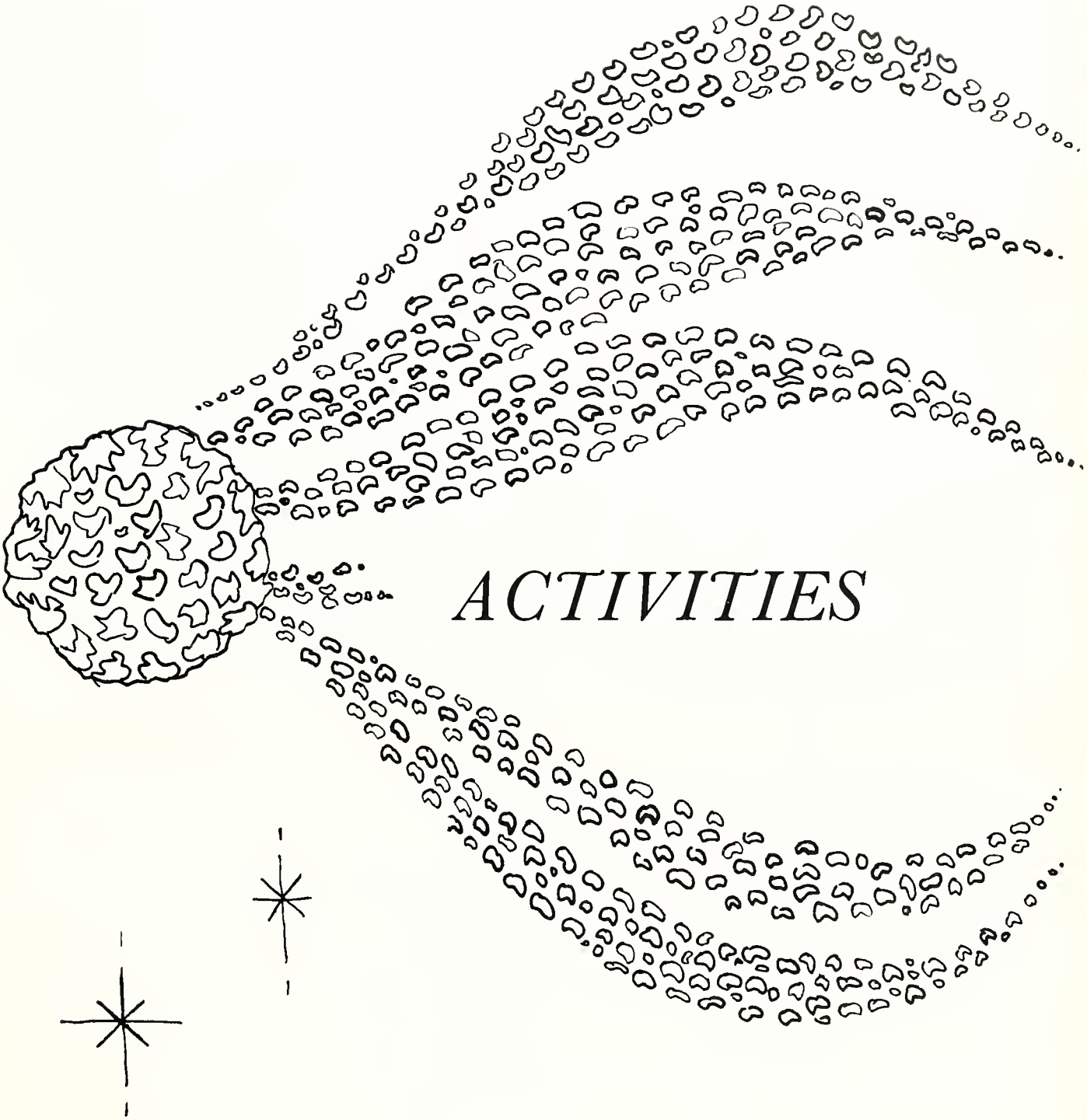

ACTIVITIES

Band

BAND OFFICERS

VICE PRESIDENT . . . . . Dennis Mann
SECRETARY AND TREASURER . . . . . Janet Hunt
PRESIDENT . . . . . Steve Speheger
STUDENT COUNCIL . . . . . Bill McBride

DIRECTOR

Mr. Gombert

Flutes and Saxes

Tubas and Baritones

Drums and Bells

Trombones and Horns

Clarinets and Bass Clarinet

Trumpets

Soprano

A Cappella

Alto

Pianists

Bass

Choir

Tenor

Director
Miss Sellers

Students

That

Go

To

State

High School Mixed Chorus

Show Band

Marching Majorettes and Flag Twirlers

Junior Twirlers

Junior High Band

Junior High Mixed Chorus

Let's Decorate The Christmas Tree

Little Children, Can You Tell?

Blessing of the Christmas Tree.

Star
of
Eastern Sky

Carol of
Sheep Bells

How Sweet the
Bells of Christmas

Oh! The Shepherds Came

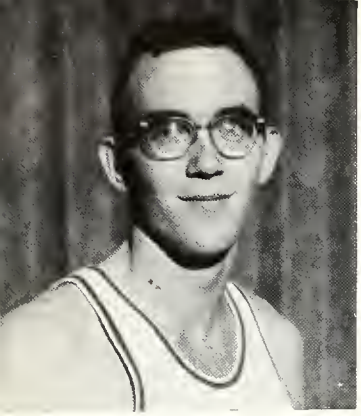

Bill Ayers

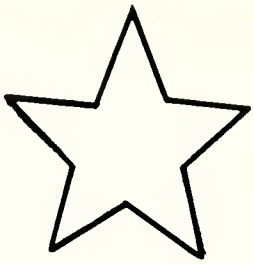

Varsity

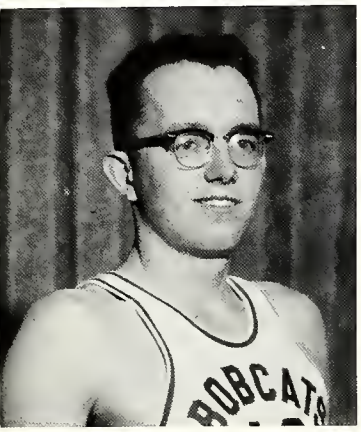

Dale Nash

Coach Lex Dormire

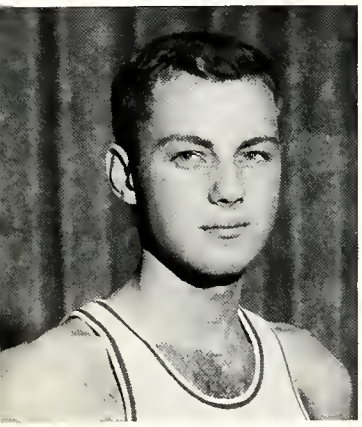

Bill McBride

Student Managers
Steve Speheger and Jim Porter

Joe Kammer

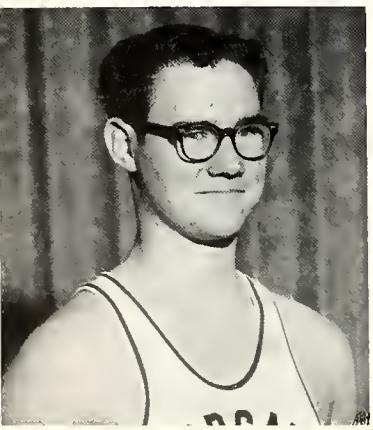

Reggie Ormsby

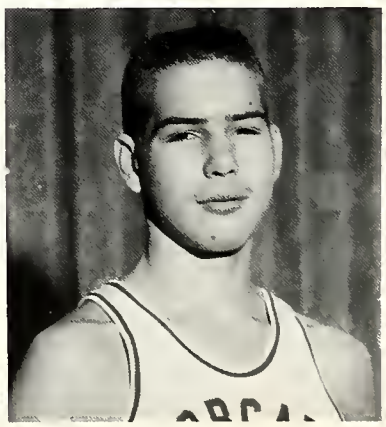

Team

Rudy Frauhiger

Assistant Coach Larry Garton

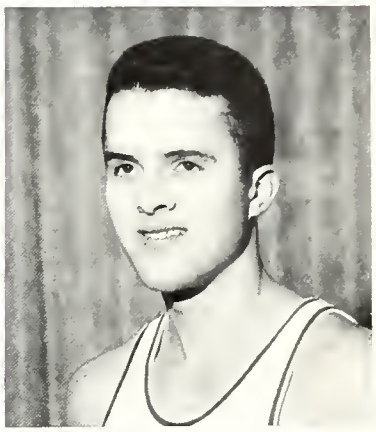

Dennis Mann

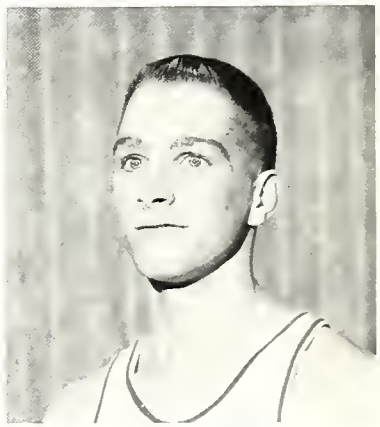

Tom Biddle

LANCASTER CENTRAL
BASKETBALL SCHEDULE
1961-62

Nov.	3	Ossian	T
	10	Rockcreek	T
	17	Petroleum Brenizer-Baumgartner	H
	21	Adams Central Timmons-Campbell	H
Dec.	1	Huntington Twp. Janeway-Imel	H
	8	Berne-French Dunn-Kinsey	H
	15	Liberty	T
	19	Montpelier	T
	21	Warren Van Houten-Kilby	H
Jan.	3	Chester Lee-Hoagburg	H
	5	Jackson	T
	10-11-13	Co. Tourney	
	20	Geneva	T
	26	Monmouth	T
	31	Huntington Cath. Strickler-McColly	H
Feb.	2	Rockcreek Cozad-Braden	H
	10	Van Buren Getty-Graft	H
	13	Union Habegger-Reed	H
	16	Hoagland	T

Dick Kleinknight

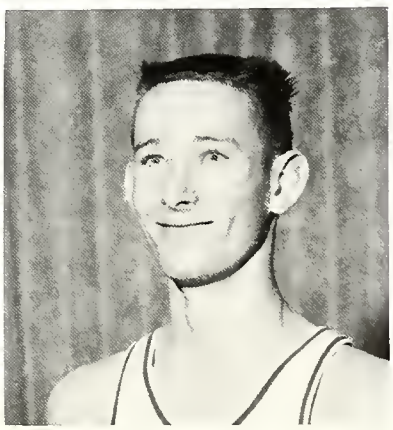

Scot Glasgow

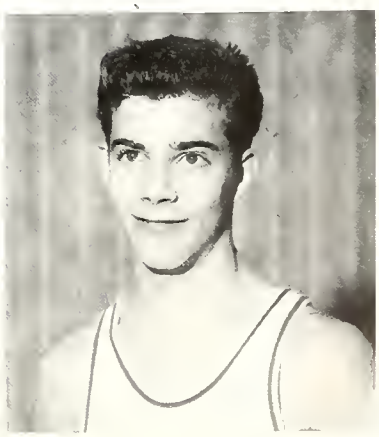

Cheerleaders

GAA

Second Team

Freshman Team

Senior and Junior Bowling Club

Betsy Schaefer and Mrs. Alma Bennett were dinner guests of the Business and Professional Women's Club on January 16, 1962, at the Dutch Mill.

Senior and Junior Mixed Octet sang at the Elks Lodge for their Memorial Services.

Junior Mixed Seven sang at the First United Church of Christ for the Women's Guild.

Honor Page

Senior Athletic Jackets

Reflector Editor

Senior Band Sweaters

Echo Editors

Co-ed Representative

County TB Winners

GAA Officers

Baseball

Track

Judy Fiechter and Cathy Isch

Cheerleaders

Virginia Hunt and Sheryl Fiechter

Jr. High Basketball

Mike Redding
Gary Johnloz
Terry Green
Tom Double

Mr. Garton
Ronnie Cardin
Sam Gerber
Gary Green

Don Neuenschwander
Leonard Graft
Pat Dubach
Kevin Hart

Brad Stuff
Raymond Reidt
Danny Decker

Mike Meade
Loren Graft
Steve Garton

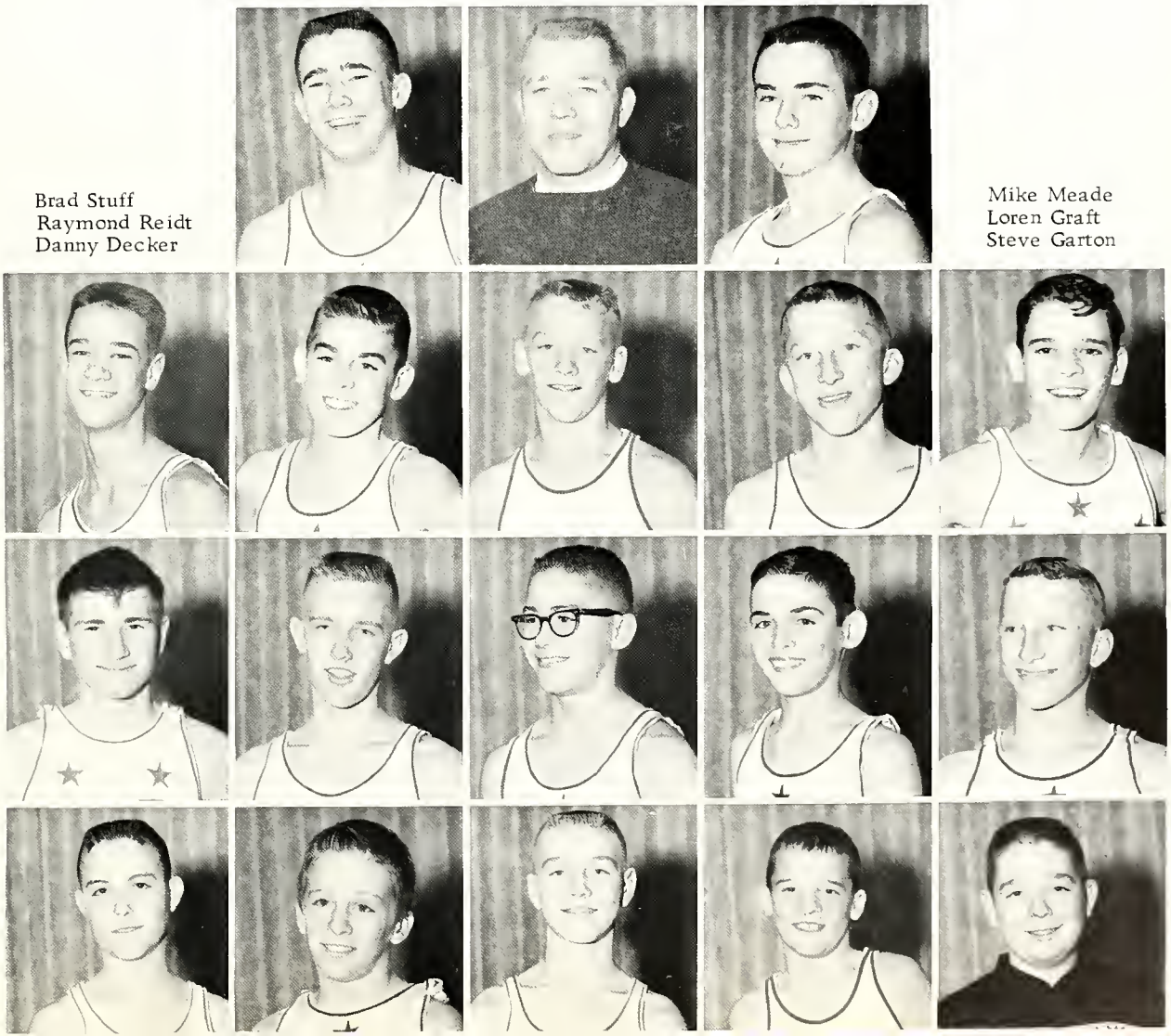

Cross Country

Jr. High Baseball

Executive Council

VICE PRESIDENT	ADVISER	PRESIDENT	PRINCIPAL	SECRETARY
Rudy Frauhiger	Mr. Day	Dennis Mann	Mr. Lieurance	Jeanne Gerber

Student Council

Junior Class Play

CAST

Wilbur Maxwell . . . . Rudy Frauhiger
Hercules Nelson . . . . Kenny Honegger
Frankie . . . . Sandy Gerber
Aunt Mary . . . . Sandy Geist
Uncle Bob . . . Dennis Mann
Granny . . . . . Celia Kiefer
Mr. Quigley . . Steve Speheger
Mr. Brown . . . . Bill Ayers
Madeline . . . Pam Schwartz
Harry Schuster. . . . . Mike Lobsiger
Daphne . . . . Kay Daugherty
Claude. . . . . Fred Mills
Henry. . . . . Mike Macon
Celeste . . . . . Kathy Price
Nina Quigley . . . . Aldene Blackmore
Director . . . Mrs. McKeefer

Finders Creepers

Senior Class Play

CAST

Mrs. Laura Morten . . .Sandy Geist
Grandad . . . Rudy Frauhiger
Tilly . . . . . Janet Suman
Betty Shadduck . .Kathy Price
Kip Shadduck . . . Fred Mills
Trudi Norwood . . . . . Kay Daugherty
Judi Norwood . . . . Aldene Blackmore
Ludi Norwood . . Celia Kiefer
Jack Norwood . . . . .Dennis Mann
Jim Mahoney . . . . . Kenny Honegger
Miss Abbey Higgins . . . Pam Schwartz
Mrs. Jobe Feeny. . . . . Sue Borne
A Detective . . Mike Lobsiger
Director . . . . . Mrs. Rose

Grandad Steps Out

Reflector *Staff*

SPONSOR
Mrs. Gaiser

EDITOR
Betsy Schaefer

ASSISTANT
EDITOR
Carol Graft

BUSINESS
MANAGER
Sandy Gerber

ASSISTANT BUSINESS
MANAGER
Aldene Blackmore

Sue Kammer, Kay Daugherty, and Lou Ann Gerber.

Betty Neuenschwander and Pam Schwartz.

Echo *Staff*

SPONSOR
Mrs. Rose

Editors

Kay Daugherty, Steve Speheger, Kathy Price

Feature Editor & Ass't.

Sue Borne, Ruth Steffen

News Editor

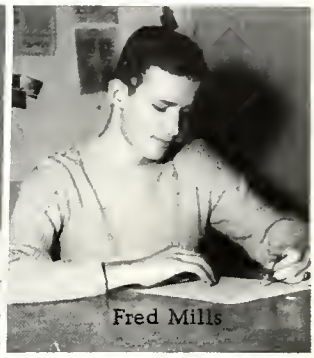

Fred Mills

Grade Reporters

Celia Kie[illegible], Ruth Steffen

Sport Editor

Dennis Mann

Humor & Art

Janet Suman, [illegible]tty Neue[illegible]hwander, Barbara Hunt

Typists

Carol [illegible], Betty [illegible]uenschwander, Barbara Hunt

Printer

Den[illegible] Mann

Mailing & Circulation

Nina Kiefer, Beverly Booker, Sue Borne

Hi-Y Officers

SECRETARY AND TREASURER
Bill Ayers

PRESIDENT
Rudy Frauhiger

CHAPLAIN
Bud Shady

VICE PRESIDENT
Kenny Honegger

SERGEANT AT ARMS
Steve Aschliman

Hi-Y

4-H Sunflowers

4-H Hustlers

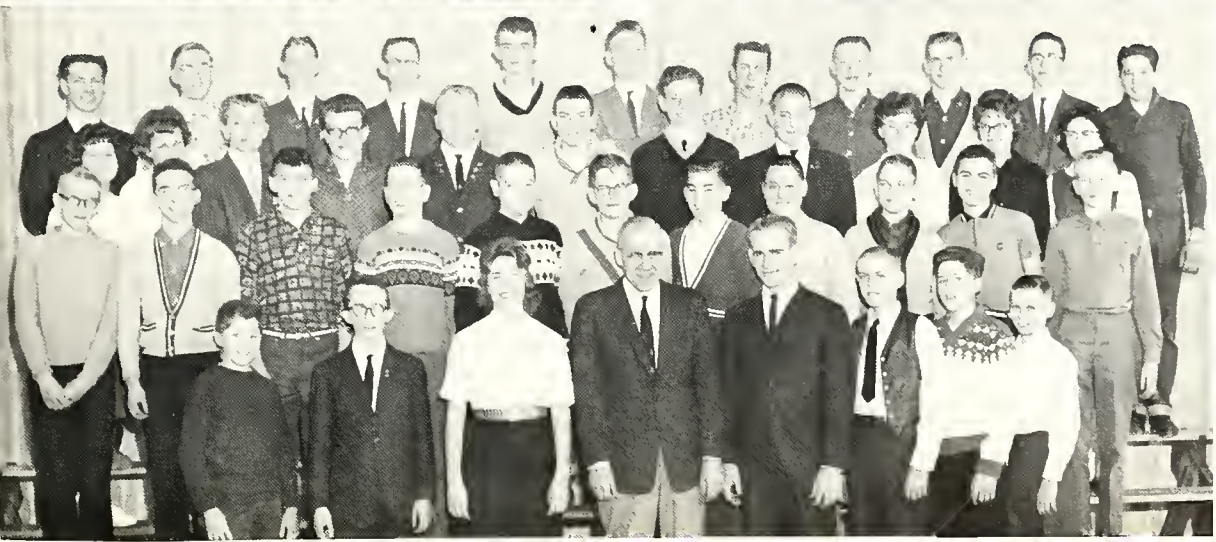

Brownies

Scouts

Our Pep Club

What Are We Having For Lunch Today?

Janitors

ul Fisher

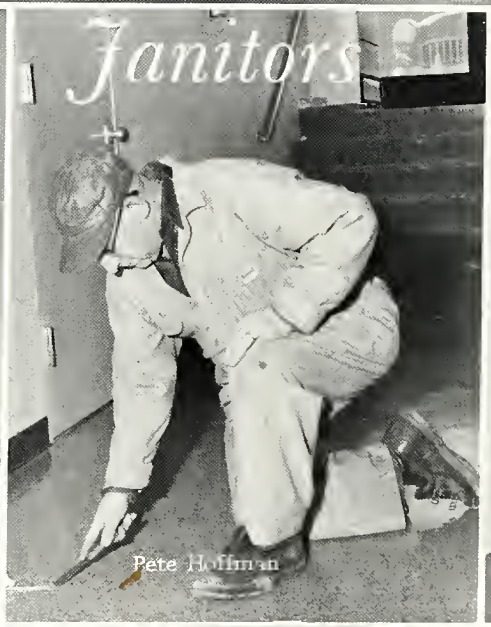
Pete Hoffman

erry Mounsey

What's The Subject This Morning?

For
Warm Hospitality
And
Fine Food

Eat at

THE DUTCH MILL

"On The Banks of The Wabash"

Home of
Country Boy Chicken
And Spaceman Steaks

Gerber Furniture and Upholstery

Quality Furniture

Custom and Standard Built Furniture
Custom Built Kitchen Cabinets
Floor Covering
Reupholstering

1 Mile North Bluffton, Indiana
Open Tuesday & Friday Evenings

AIRPLANE

Flite Fuel

SERVICE

Trop Artic Oil

Phillips 66

24 Hour Service

Lubrication
Expert Tune Up
Phillip Batteries
Muffler Service

Wash & Wax & Motor Cleaning
Complete Brake Service
B. F. Goodrich Tires
Wheel Balancing

Free Pick Up & Delivery

Bluffton, Indiana

Phone 75

GOODWIN FUNERAL HOME

Cadillac
Ambulance Service
Oxygen Equipped
Hospital Beds

Walkers
Commodes
Crutches
Rental Chairs

Phone 109
Bluffton

Pictures In This Book
Were Taken By

R. S. M. STUDIO

Bluffton Indiana

JOHNLOZ MARKET

Meat, Vegetables, Groceries

Buyer of Poultry & Eggs

Phone: Bluffton 802-3

Murray, Indiana

OLD-FIRST NATIONAL

BANK

IN BLUFFTON

Member

Federal Deposit Insurance

Corporation

Bluffton Indiana

FARMERS

AND

MERCHANTS BANK

A Complete Banking Service

Member Federal Reserve System

Member Federal Deposit Insurance
Corporation

DWIGHT L. SHADY

For Insurance

Life or Accident--
Sickness, Income

PAULINE'S

Your Headquarters For

Blouses Hats
Sweaters Lingerie
Skirts Hose
Dresses Sportswear

130 West Market
Bluffton Indiana

"Always Ahead"

DEHAVEN COAL COMPANY

720 W. Washington St.
Bluffton, Indiana
Phone 62

Robert Purkhiser

Coal & Rock Phosphate

Law's
Jewelry Gifts
Bridal Consultants

Watches Diamonds
Watch Repair

Phone 177
130 W. Market
Bluffton, Indiana

Congratulations to the

Seniors of 1962

from

FRANKLIN ELECTRIC

Bluffton Indiana

BLUFFTON CONCRETE

VAULT CO.

Phone 1171-1

Bluffton, Indiana

Septic Tanks

Harry J. Stahl & Son

CLINE LUMBER COMPANY

Dealers in
Sherwin Williams Paints
Johns-Manville Roofing
Lumber & Building Supplies

Bluffton Indiana

Phone 1458

Compliments of

SWISHER LUMBER COMPANY INC.

Lumber & Builders Supplies

Phone 1313

Bluffton Indiana

McBRIDE & SON FUNERAL HOME

Member of Order of the Golden Rule

218 S. Main St. Phone 23

Bluffton Indiana

TOWER SERVICE STATION

R. D. Woodward, Propr.

Gas, Oil, Tires, & Accessories
Tobaccos, Drinks, & Sundries

HERMAN G. REIFF CONSTRUCTION Co.

Phone 327

* Designers

* Engineers

* Builders

1107 W. Washington

Bluffton Indiana

Thomas Since 1853

Funeral Directory

Rugs-Furniture

"Continuously Faithful Service"

Since 1853

Bluffton Indiana

We Won At

Fort Wayne

But Not Eligible

To Go To State

THE VOGUE SHOP

Ladies Apparel

206 West Market Street

Bluffton, Indiana

K. B. SKILES CO., INC.

State Road 1 South

Bluffton, Indiana Phone 168

WHOLESALE FOOD DISTRIBUTORS

Serving Restaurants, Schools, Hotels, & Institutions

THE LESH AGENCY, INC.

202 South Main Street

Insurance, Bonds, Real Estate

Bluffton, Indiana

Phone 281

THE BLUFFTON PRINTERY

Commercial Printers

Phone 617

Bluffton Indiana

MOSER OLIVER SALES

OLIVER

Finest in Farm Machinery

Kewanee Wheel Mounted Disks And Grain Elevators

Sales-Service-Repairs
Factory Trained Mechanics
Call Bluffton 1575

West Silver St. Bluffton, Ind.

TOLL GATE TEXACO

Owned and Operated By

Robert Williams

Phone 2020

Highway 1 & 116

MIDLAND OIL COMPANY

Bluffton, Indiana

Phone 39

WILLIAM STEFFEN & SON

Minneapolis-Moline

Farm Equipment

Sales Service

Phone 1058

657 Fort Wayne Road

ISCH HARDWARE & GIFTS

Your Distributor For

BLUE FLAME GAS

Division of American Hydratane Corp.

For Cleaner Cooking

Faster Water Heating

See Us Before You Buy

Bluffton Ossian Markle

Compliments of

C. H. MEAD, M. D.

O. G. HAMILTON, M. D.

C. G. PANOS, M. D.

Bluffton, Indiana

FLANINGAM & SON

McCormick Farm Implements

International Trucks

Phone 533

Bluffton Indiana

Branches:

Van Buren Keystone
Montpelier Yoder

HOOSIER GRAIN and SUPPLY COMPANY

Grain - Fertilizer - Seeds - Coal
Feed and Grinding
Bulk Feed Service

Phone 746
Bluffton, Indiana

"PROGRESS 5¢---$1.00 STORE"

Complete Variety
Store
Home Owned

Hallmark Cards Exclusive

Bluffton, Indiana

ALLEN-WELLS COUNTY R. E. M. C.

Electric Power-Heat-Light

Ossian Indiana

PARLOR CITY MOTORS INC.
New & Used Cars & Trucks

Phone 47
204 North Main
Bluffton, Indiana

Lit Costello Jerry Randall
Max Somers Menno Roth

Compliments of

HAWTHORN MELLODY FARM'S DAIRY INC.

Phone 2-2801

Berne Indiana

PEARL OIL CO.
SHELL
PEARL OIL CO. INC.
BLUFFTON
INDIANA

Compliments of

EVERETT CREEK

STANDARD OIL CO., AGENT

Bluffton, Indiana

Phone 638

Make it a Habit to
eat at

THE CHATTER BOX

3/4 mile North of Bluffton

For Private Parties
Phone 324

MARION OSBORN

PLUMBING AND HEATING

627 West Wiley Avenue

Bluffton Indiana

Phone 551

FULLER'S RADIO & T. V.

SALES & SERVICE

116 N. Main

Bluffton Indiana

Phone 1437

WELLS COUNTY

NEW CAR DEALERS ASSOCIATION

Glen Marsh
John Gallman, Inc.
Kaade Motor Sales, Inc.
Tom Carney Chev. Olds.
Art's Rambler Sales
Steffen Hdw. & Imp.
Schaefers - Ossian
Hinshaw - Ossian

CRAIGVILLE GARAGE

Firestone Tires

Home Appliances and Gifts

Phone 66

GILLIOM INSULATING COMPANY
210 E. Ohio St., Tel. 216,
Bluffton, Ind.
ROBERT L. GILLIOM

ART'S RAMBLER SALE'S

Complete Automotive Service

Gas for Less

1111 Ft. Wayne Road

Phone 1017 W

Bluffton, Indiana

GERBER'S COLD STORAGE LOCKER

Custom Slaughtering and Curing

Quality beef----------Half or quarter

Fresh Frozen Michigan Fruits

Freezer Supplies

Phone 48 Craigville

SUNIER & LOCKWOOD, INC.

General Insurance

Bluffton Indiana

Phone 1500

"Personal Insurance Service"

ZUERCHER MUSIC STORE

Everything for the Musician

U.S. Hi-Way 27

Berne Indiana

Compliments of A FRIEND

GERBER FEED STORE

500 Ind. St.

Phone 315

Your Honegger Dealer
Custom Grinding-Bulk Service

Gravel Top Dirt
Sand, Light Dozing, Peat Moss
Fills, Excavating, Grading

IRVIN GRAVEL & SUPPLY

Bluffton Phone 395

Wabash Avenue

NORTH SIDE GULF

1 Mile North Of Bluffton

Motor Lubrication
Phone 1539

WE GIVE TOP VALUE STAMPS

MOSER IMPLEMENT COMPANY

Your Meyers, Fox, Behlem,
Allis Chalmers, New Idea,
Massey-Ferguson and
New Holland Dealer

Phone 203

Bluffton Indiana

STAHL'S MARKET

Jct. 1 & 224

Phone Tocsin

15 on 12

GERBER ELECTRIC

AND SUPPLY INC.

Wholesale Distributors
Electric Heating Equipment
Home Insulation Material

Phone Craigville 76
Fort Wayne H-4181

SCHWARTZ

Plumbing, Heating & Air Conditioning

Specializing in Electric Heating

Forced Air & Hot Water Furnaces

Lloyd Schwartz Phone 2091
Res. Ph. Tocsin 18-22

Keepsake Diamonds

Delete Elgin Borel Watches

Bertsch Jewelry

119 S. Johnson Phone 1344

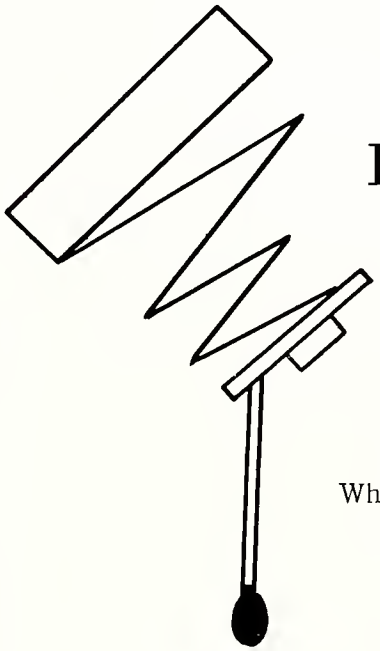

DEANE'S STUDIO

Charles F. Adams

"Best Wishes, Seniors"

We're Equipped To Serve You
When You Need Fine Photos Of Any Type

Stop In and See Us!

LOREN'S GARAGE & BODY SHOP

Automotive Repair, Body & Fender Work

Loren Lobsiger

Phone 917-4 243 Dustman Road Bluffton, Indiana

Milk and Dairy Products

Grade A

Vitamin "D" Homogenized

Pasteurized Milk

Chocolate Milk

Buttermilk

Coffee Cream

Cottage Cheese

Orange Drink

Butter

Telephone 120 Telephone

Night Telephone 1335

GERBER'S CENTRAL DAIRY

230 West Market Bluffton, Indiana

BLUFFTON STOCKYARDS, INC.

Daily Hog Market
Phone 310

Bluffton, Indiana

THOMAS SALES & SERVICE

In-Storage Grain Drying

All Types of Steel Grain Storages

Silos & Automatic Feeding Systems

Phone 976-1
R.F.D. 4
Bluffton Indiana

MIX MILL, Inc.
AUTOMATIC FEED PROCESSING SYSTEMS
Tel. 1830 • P. O. Box 285 • BLUFFTON, INDIANA

Compliments of

DR. E.S. SHADDAY

Ossian Indiana

THE MAIN CLEANERS

One Hour Odorless Day Cleaning

322 South Johnson St.

Bluffton, Indiana

DONATIONS

E. R. MOORE CO.

BLUFFTON BOWLING CENTER

ELEY TV

L. L. BENDER

HOOVER BARBER SHOP

CRAIGVILLE BARBER SHOP

WAID'S FURNITURE STORE

NEL-I DRESS SHOP

KILTY CLEANERS

CHILDREN'S MART

WABASH AVENUE GREENHOUSES

The Finest Flowers
For All Occasions
Phone 678

Evergreens Flowers
Landscaping

NEWMAN'S NURSERY

Across from Drive-In Theater
on State Road 1

Gee it's good! Yum! Yum!

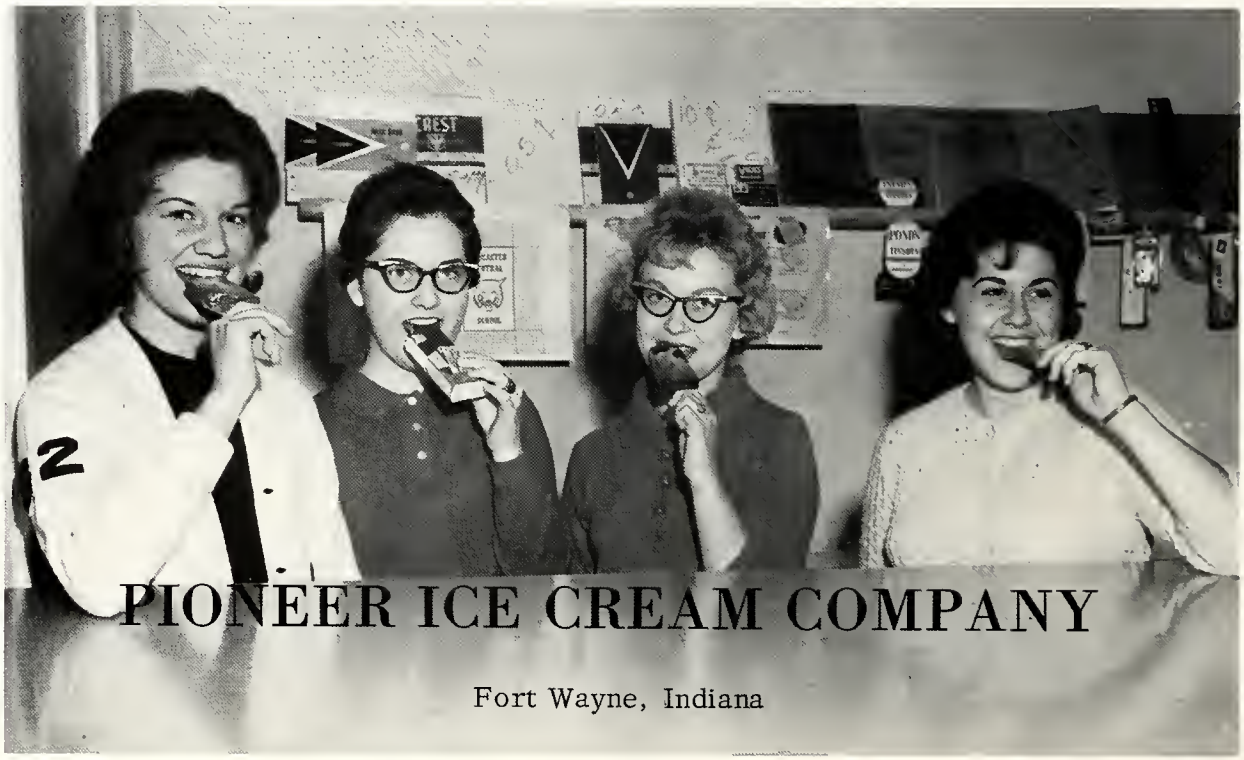

Congratulations to the Class

of 1962

DR. J. T. SCOTT

Optometrist

Bluffton Indiana

Compliments
To The Seniors of 1962

CRAIGVILLE TELEPHONE COMPANY

Craigville, Indiana

LANCASTER
CENTRAL

Portable Service 24 Hours A Day

A & T
Welding & Blacksmithing

ORNAMENTAL IRON PRODUCTS

Bluffton, Indiana
2 Miles South on Hoosier Highway

Shop Phone 2

ELLENBERGER BROS.

AUCTIONEERS
REALTORS

Phone

Bluffton 543 Ft. Wayne K-5512

Trenching

8 to 14 inches wide

Waterlines Foundations

Drains Underground Cables

TED BIBERSTINE

Phone 13 on 13 Craigville

FORT WAYNE
COCA-COLA BOTTLING WORKS, INC.

1631 East Pontiac Street
Fort Wayne 5, Indiana

W. B. Terry, President

DR. M. E. WILSON

Chiropractor

1407 Ft. Wayne Road

Bluffton Indiana

BLUFFTON AGRICULTURAL

AMMONIA SERVICE

Lewis Gerber, Dist.

Phone 663 Bluffton, Indiana

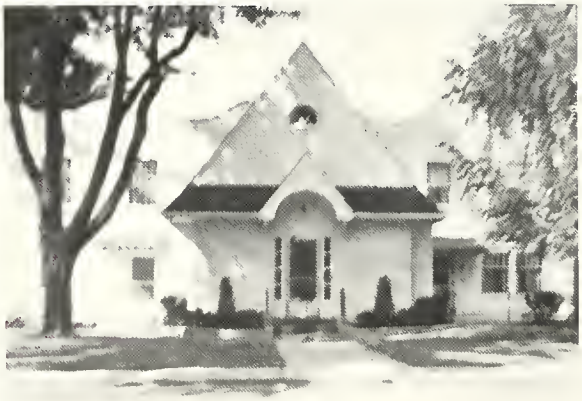

ELZEY FUNERAL HOME

Ossian
&
Waynedale

Ossian Funeral Home

Air Conditioned

Gerber-haus

MOTEL
HOTEL

- 135 Rooms & Bath
- Electric Heat
- Telephones In All Rooms
- Restaurant
- Cocktail Lounge

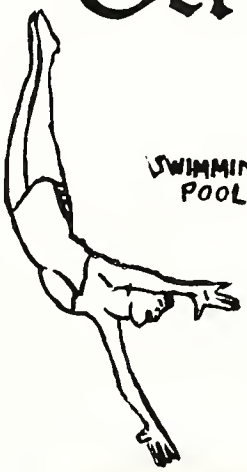

SWIMMING POOL

SWISS HOSPITALITY

Dial
T-1129

Across From Coliseum By Pass U.S. 30 & JCT. 427

Identified With The Food Supply of Wells County Since 1898

Farling's Finer Foods, Inc.

935 Fort Wayne Road
State Road 1 North

Bluffton

Indiana

Sandy Gerber
Sandy Geist
Rudy Frauhiger
Betsy Schaefer
Steve Ashliman
Kay Daugherty
Bud Shady
Mike Labsiger
Dale Nash
Sue Kammer
Beverly Bunyard
Carl Thompson
Bill Ayers
Russell
Fred Mills
Gerber
Bob Trotel
Kenny Hunsinger
Kathy Price
Linda Cardin
Kenny Diehl
Dennis
Marvin
Nina Kiefer
Ruth Steffen
Steve Springer
Lou Ann Gerber
Sue Borne
Carol Graff
Betty Rauenschwander
Aldena Blackmore
Barbara Hunt
Beverly Booker
Pam Schwartz
Celia Kiefer
Jan Suman

"CONGRATULATIONS CLASS OF '62-WE ARE PROUD OF YOU"

Spring

HI-Y BANQUET

"OLD FASHIONED GIRL"

Our Choir Performs Harmoniously

At Church Programs

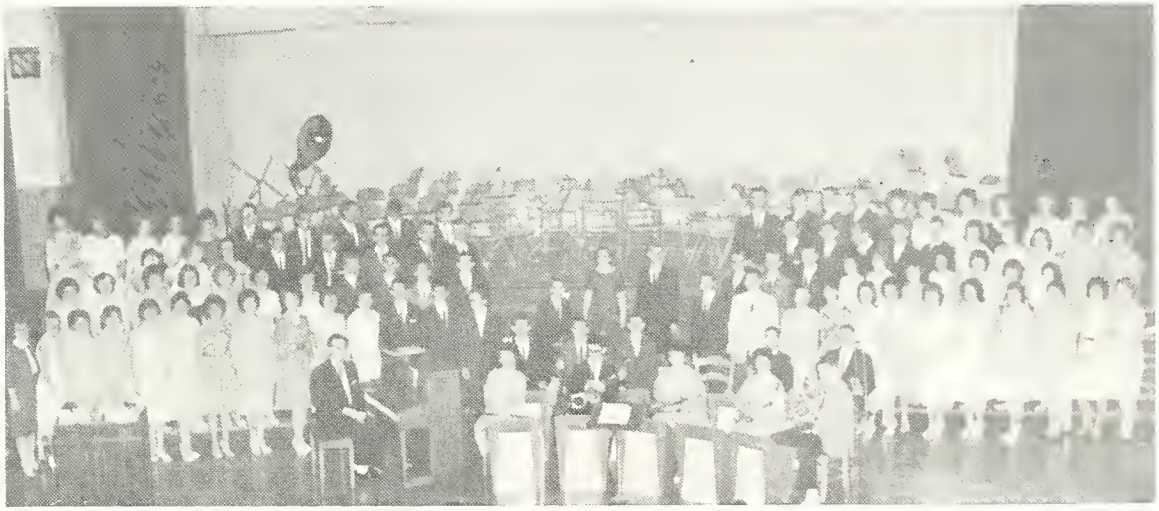

At Evening of Music

At Graduation Exercises

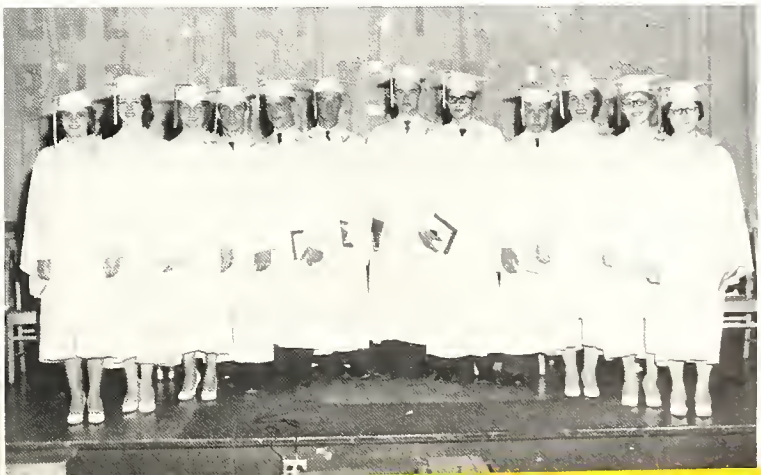

Student Conductor

Our student conductor of this year was Stevan Speheger.

Band Award

John Bayless received the award from the band for having the highest number of points.

Vocal Music Awards

Betsy Schaefer and Rudolph Frauhiger received the music awards for having the highest number of points.

Outstanding Seniors

Lou Ann Gerber and Stevan Speheger were chosen as outstanding Seniors in band.

Outstanding Citizens

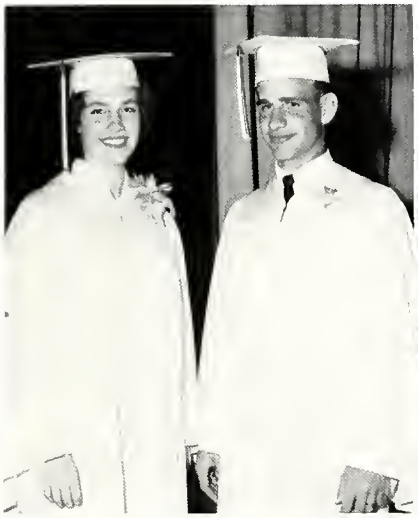

Katherine Price, Kenneth Honegger

Active Students

Betsy Schaefer, Rudolph Frauhiger

Crisco Award

Mr. & Mrs. Daniel Price and Katherine

National Honor Society

Kay Daugherty, Dennis Mann, Stevan Speheger, Kenneth Honegger, Beverly Bunyard

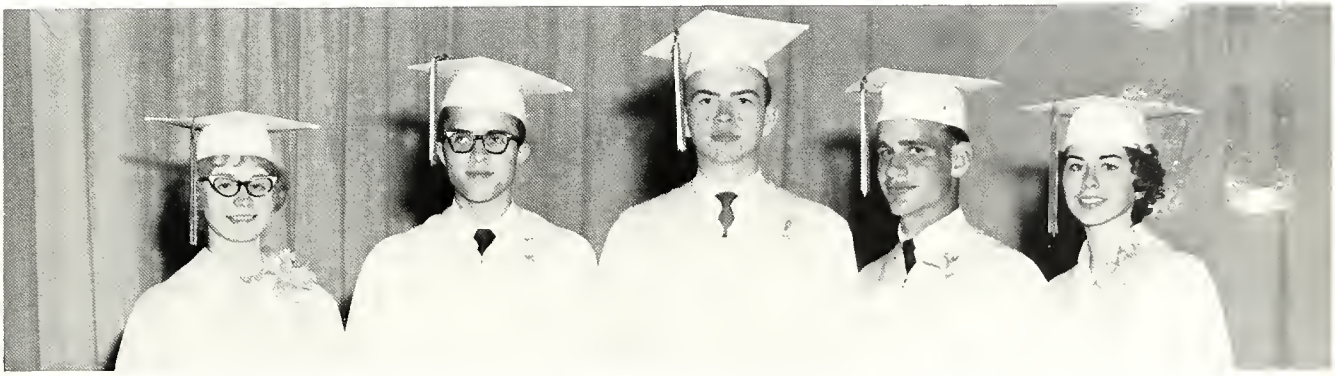

Quill and Scroll

Katherine Price, Barbara Hunt, Dennis Mann, Stevan Speheger, Kay Daugherty, Betsy Schaefer

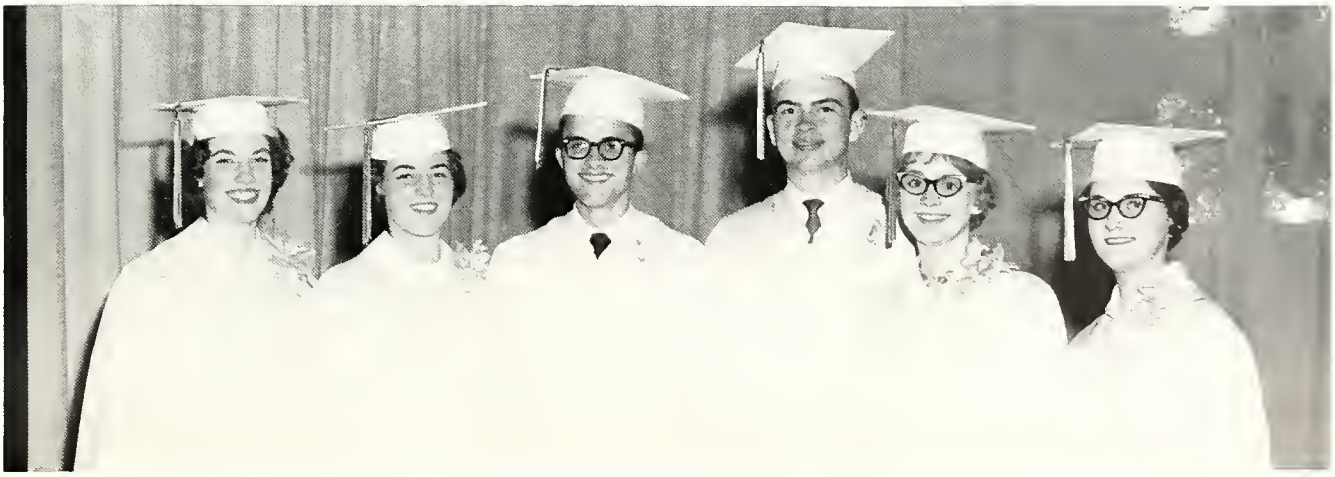

One Step At A Time

Valedictorian

Mr. & Mrs. Walter Speheger and Stevan

1 9 6 2

Salutatorian

Martha Ryckman, Beverly Bunyard and Rose Tuttle

But Always Forward

Salutatorian

Mr. & Mrs. Harold Daugherty and Kay

Salutatorian

Mr. & Mrs. Alvin Honegger and Kenneth

Salutatorian

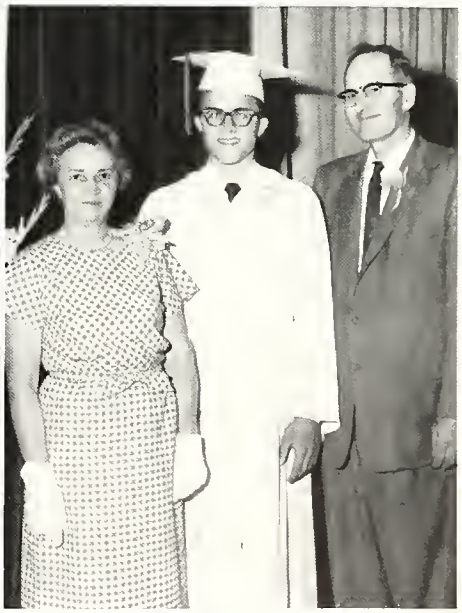

Mr. & Mrs. Carl Mann and Dennis

Hope you enjoyed this final edition of the 1962 REFLECTOR.

Produced by 1962 REFLECTOR STAFF
Financed by the Senior Class

Stick me in your 1962 REFLECTOR!